HISTORIA

FISICA, POLITICA Y NATURAL

DE

LA ISLA DE CUBA.

FOLIO
QH109
.C9
531
1855
v.8

HISTORIA

FISICA, POLITICA Y NATURAL

DE

LA ISLA DE CUBA

POR

D. RAMON DE LA SAGRA.

SEGUNDA PARTE.

HISTORIA NATURAL

TOMO VIII.

ATLAS DE ZOOLOGIA.

Mo. Bot. Garden
1897.

PARIS.

EN LA LIBRERIA DE ARTHUS BERTRAND,

LIBRERO DE LA SOCIEDAD DE GEOGRAFIA,

CALLE DE HAUTEFEUILLE, Nº 23.

MDCCCLV

PARIS, IMPRENTA DE MAULDE Y RENOU

CALLE DE RIVOLI, Nº 144.

1

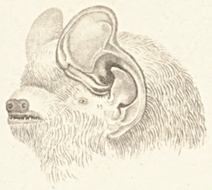

4

3

2

6

7

8

5

VESPERTILIO lepidus. Gervais.

Vulg. MURCIELAGO.

5/6

2.

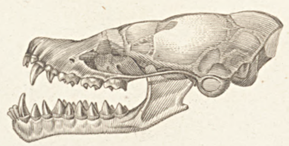

3.

1.

VESPERTILIO Dutertreus. *Gervais.*

Borromée pinx. *Bougeard imp.* *Corbié sculp.*

CAPROMYS Furnieri. Desm.

Vulg. HUTIA CONGA.

Borromée pinx. *Saunier imp.* *Millot sculp.*

CAPROMYS Furnieri. Var.

HUTIA *Valenzuela.*

Borromée pinx. *Bougeard imp.* *Davesne sc.*

2/5

CAPROMYS prehensilis. Pappig. Var

Vulg. HUTIA CARABALI.

Var. HUTIA *Poey.*

Borromée pinx. *Bougeard imp.* *Pardinel sculp.*

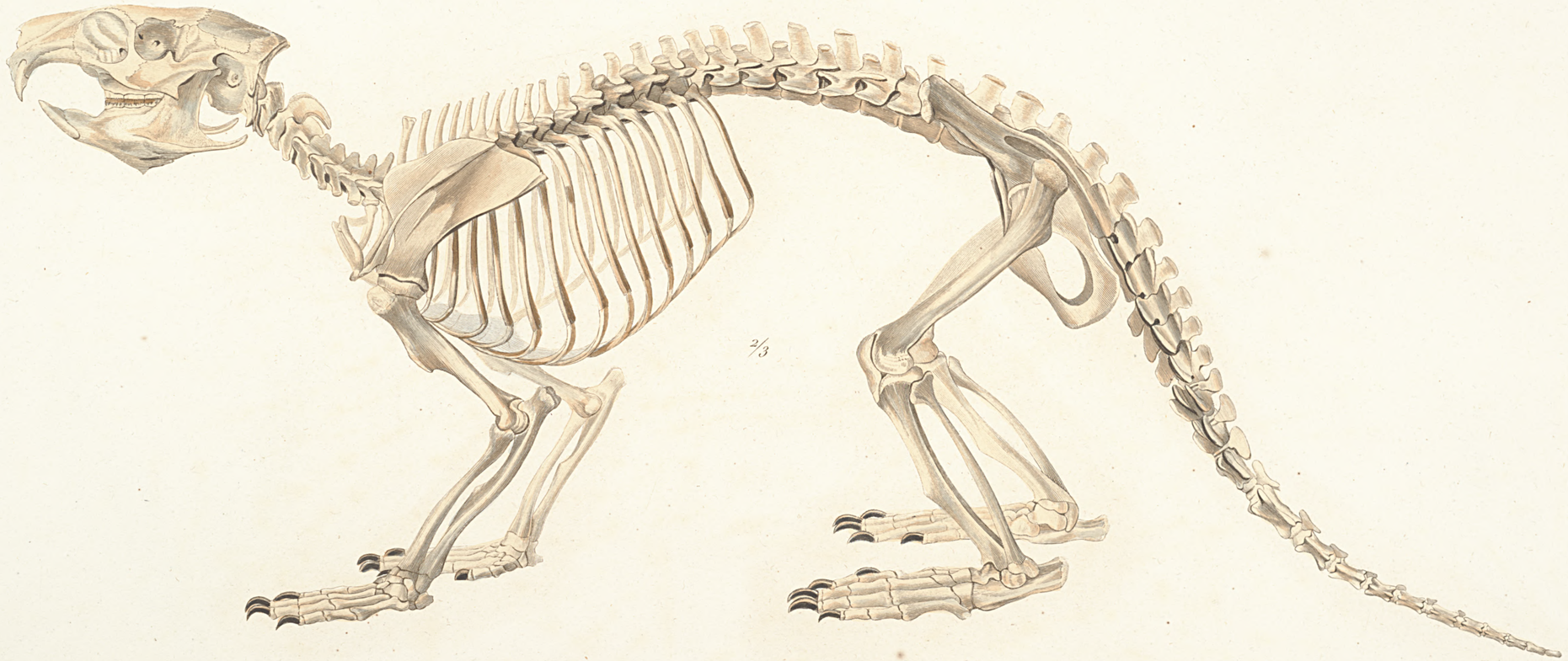

CAPROMYS Furnieri. Desm.

Borromée pinx. *Bougeard imp.* *Breton sculp.*

1

2

3

4

5

CAPROMYS Furnieri.

Borromée pinx. *Bougeard imp.* *Breton sculp.*

2

3

1

5

4

CAPROMYS.

Borromée pinx.

Bougeard imp.

Breton sculp.

3/4

FALCO Sparverius. Var. *Gmel.*

(F. Sparverioides. Mas. *Vig.)*

Vulg. **CERNICALO.**

E. Traviés pinx. *Bougeard imp.* *Pardinel sc.*

1/2

OTUS siguapa. d'Orb.

Vulg. SIGUAPA.

E. Travies pinx. *Bougeard imp.* *A. Fournier sc.*

3/4

NOCTUA Siju. d'Orb.

Vulg. **SIJU.**

E. Traviés pinx. *Bougeard imp.* *A. Fournier sc.*

TURDUS rubripes. Tem.

Vulg. **ZORZAL** *de patas coloradas.*

Traviès pinx. *Bougeard imp.* *Fournier sculp.*

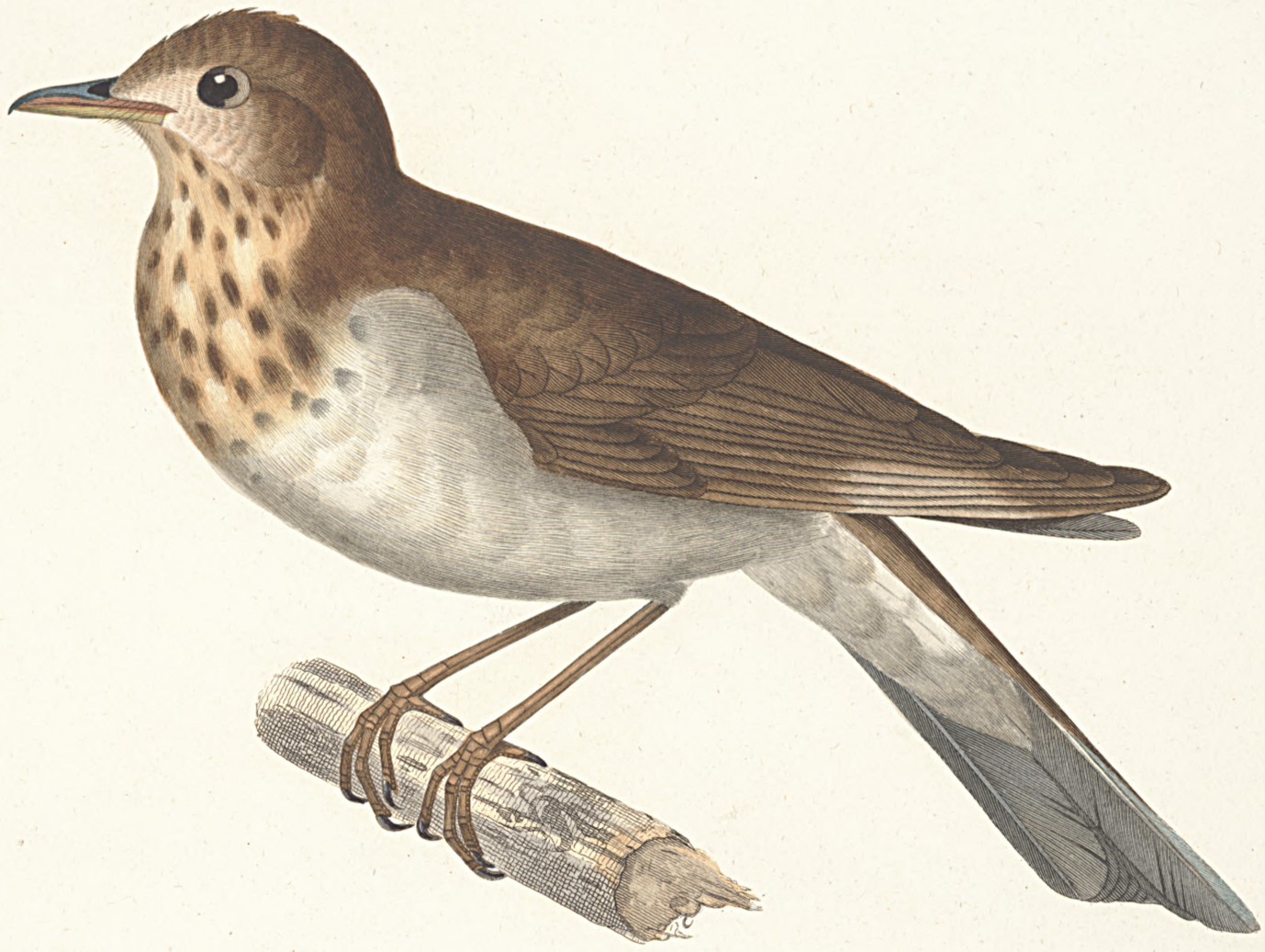

TURDUS minor, Linn.

Travies pinx. *Bougeard imp.* *Mlle Massard sc.*

SCIURUS sulfurascens. Nob.

Traviès pinx. *Bougeard imp.* *Pardinel sculp.*

ORPHEUS carolinensis.

Vulg. ZORZAL *gato.*

Traviès pinx. *Bougeard imp.* *Corbié sculp.*

SYLVIA palmarum. Lath.

Traviès pinx. *Bougeard imp.* *Annedouche sculp.*

SYLVIA cœrulescens. 1 Mas. 2 Fem.

Vulg. BIJIRITA.

Traviès pinx. *Bougeard imp.* *Fournier sculp.*

SYLVIA maritima. Wils.

Vulg. BIJIRITA.

E. Travies pinx. *Bougeard imp.* *Annedouche sculp.*

TANAGRA zena. Vig. 1 Mas. 2 Fœm.

Vulg. CABRERO.

Prêtre pinx. *Bougeard imp.* *Guyard sculp.*

TYRANNUS caudifasciatus. Nob.

Vulg. PITIRRE.

Traviès pinx. *Bougeard imp.* *Pardinel sculp.*

4/5

TYRANNUS magnirostris. d'Orb.

Vulg. PITIRRE.

Travies pinx. *Bougeard imp.* *Gueyard sculp.*

2/3

TYRANNUS matutinus. Vieill.

Vulg. PITIRRE.

E. Traviès pinx. *Bougeard imp.* *J. Douliot, née Richomme sc.*

PASSERINA olivacea. Vieill.

Vulg. TOMEGUIN *del Pinar.*

E. Traviès pinx. *Bougeard imp.* *Annedouche sculp*

LINARIA caniceps. d'Orb.

Vulg. TOMEGUIN.

Travies pinx. *Bougeard imp.* *Davesne sculp.*

G.N.

PYRRHULA nigra. *Vieill.*

Vulg. NEGRITO.

Bouqueard imp. Pardinel Sc

2/3

QUISCALUS Baritus.

Vulg. MAYO *Chignaco.*

Travies pinx. *Bougeard imp.* *Davesnes sculp.*

QUISCALUS atroviolaceus. Nob.

Vulg. TOTI.

E. Traviès pinx. *Bougeard imp.* *Guyard sculp.*

ICTERUS Dominicensis.

Vulg. MAYITO.

Travies pinx. *Bougeard imp.* *J.Douliot sculp.*

ICTERUS humeralis. d'Orb.

Vulg. TORDO.

Travies pinx. *Bougeard imp.* *Annedouche sculp.*

1. *ORTHORHYNCHUS colubris.*
2. *O* _____ *Ricordii.*

Vulg. ZUN-ZUN.

Travies pinx. *Bougeard imp.* *Fournier sc.*

G. N.

TODUS multicolor. Gould.

Vulg. PEORRERA.

E. Travies pinx. *Bougeard imp* *Pardinel sculp.*

COLAPTES superciliaris. Vig. (Var. alb.)

Vul. CARPINTERO *comun*

Travies pinx. *Bougeard imp.* *M.elle Massard sc.*

4/5

COLAPTES Fernandinæ. Vig.

Vulg. CARPINTERO.

Travies pinx. *Bougeard imp.* *Mlle Massard sc.*

2/3

SAUROTHERA Merlini. d'Orb.

Vulg. **ARRIERO.**

Travies pinx. *Bougeard imp.* *Mme Douliot sculp.*

TROGON temnurus. Temm.

Vulg. TOCORORO.

Travies pinx. *Bougeard imp.* *Guyard sculp.*

COLUMBA portoricensis. Temm.

Vulg. PALOMA *morada.*

Travies pinx. *Bougeard imp.* *A. Fournier sculp.*

3/4

COLUMBA inornata, Vigors.

Vulg. PALOMA *torcasa.*

Prêtre pinx. *Bougeard imp.* *Guyard sculp.*

PHENICOPTERUS americanus. Seba.

Vulg. FLAMENCO.

Travies pinx. *Bougeard imp.* *Fournier sc.*

ANAS Sponsa, Linn.

Vulg. HUYUYO.

Travies pinx. *Bougeard imp.* *Pardinel sculp.*

5

3

1

2

4

1. *TOTANUS flavipes, Vieil.* 2. *PARRA jacana, Linn.*
3, 4. *ARAMUS guarauna.* 5. *RALLUS longirostris, Gmel.*

Travies pinx. *Bougeard imp.* *J. Douliot sc.*

1

2

3

4

5

6

7

8

9

10

11

14

12

13

15

16

17

18

19

20

21

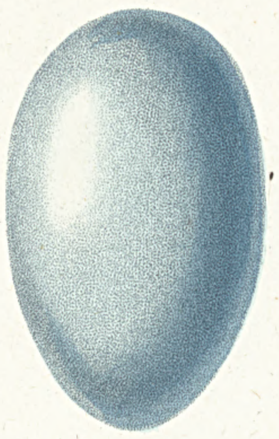

22

23

24

Hublier pinx. *Coutelot sc.*

1 *Charadrius vociferus.*
2 *Colymbus dominicensis.*
3 *Falco.....(?)*
4 *Anas sponsa.*
5 *Turdus varius.*
6 *Turdus rubripes.*
7 *Columba zenaida.*
8 *Quiscalus atroviolaceus.*
9 *Tyrannus.....(?)*
10 *Passerina olivacea.*
11 *Muscicapa virens.*
12 *Quiscalus (?) Vulg. Totí mayito.*
13 *Toterus (?) Vulg. Solivio.*
14 *Poliborus vulgaris.*
15 *Columba passerina.*
16 *Picus (?) Vulg. Carpintero jabado.*
17 *Picus (?) Vulg. Carpintero verde.*
18 *Columba carolinensis.*
19 *?..... Vulg. Bueyero.*
20 *Sturnella Ludoviciana.*
21 *Saurothera Merlini.*
22 *Crotophaga ani*
23 *Corvus Jamaicensis.*
24 *Noctua Siju.*

Imp. de Bougeard.

1 .

1/4

b

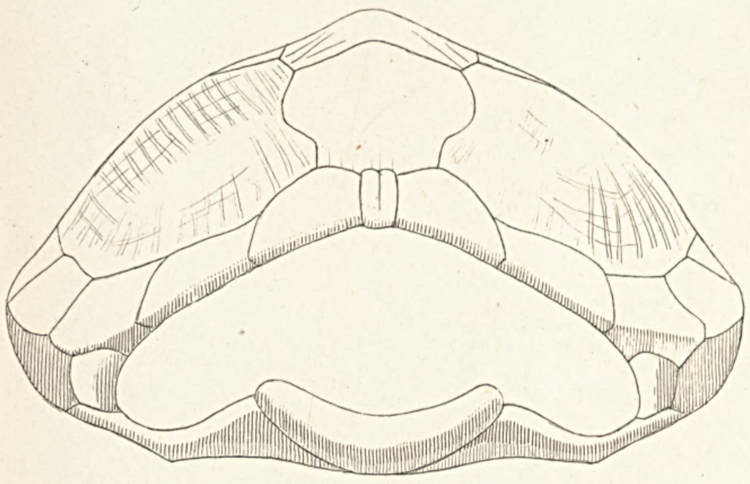

a

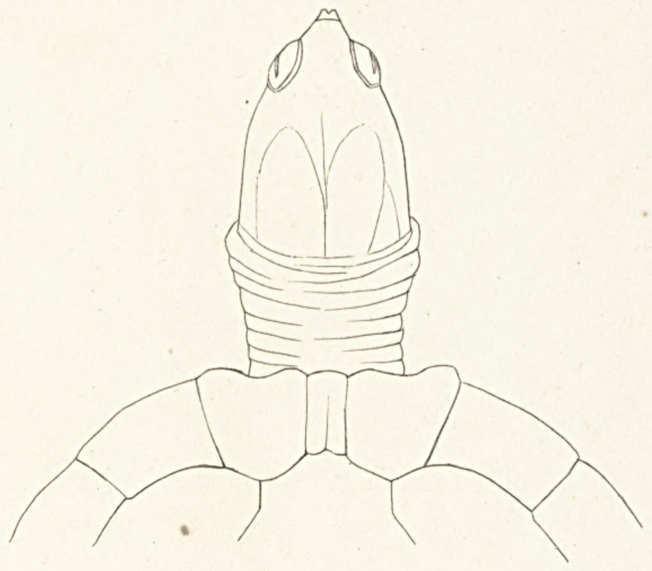

2 .

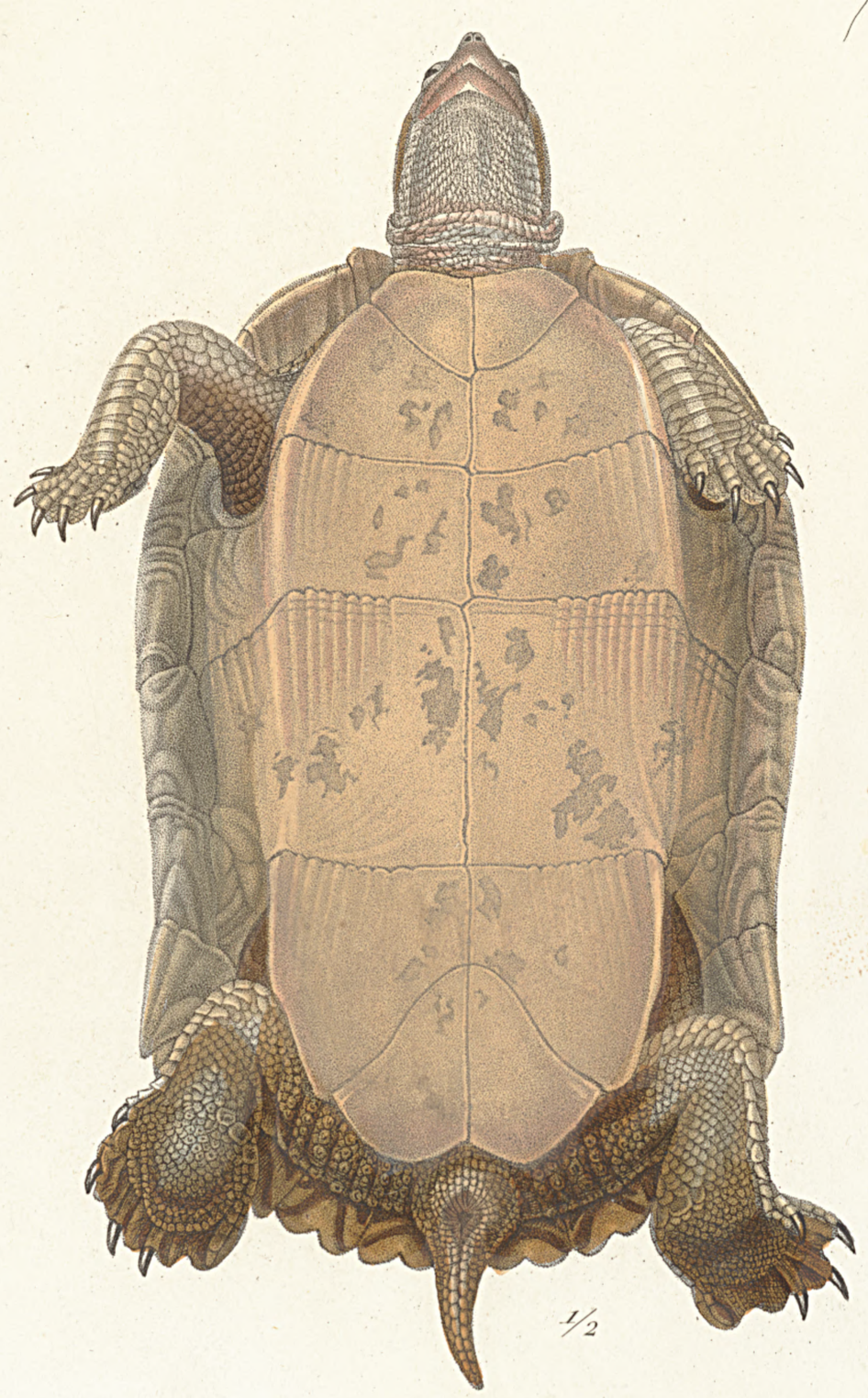

1/2

EMYS decussata. Bell.

Vulg. HICOTEA.

Prêtre pinx. *Bougeard imp.* *Gabriel sculp.*

1.

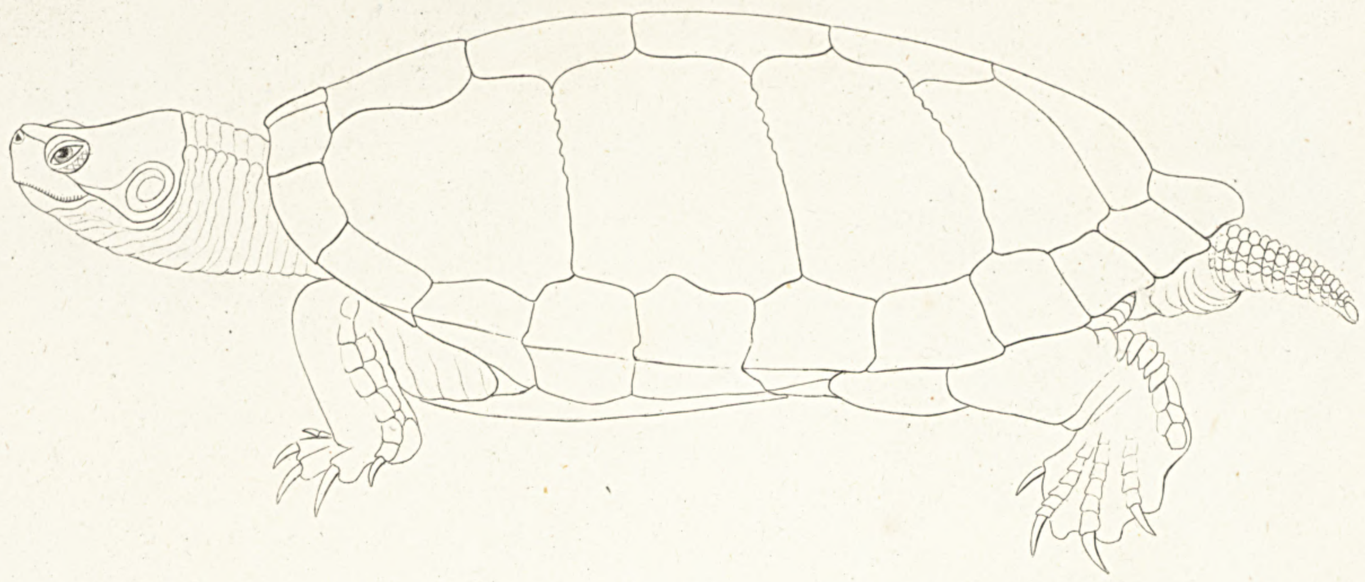

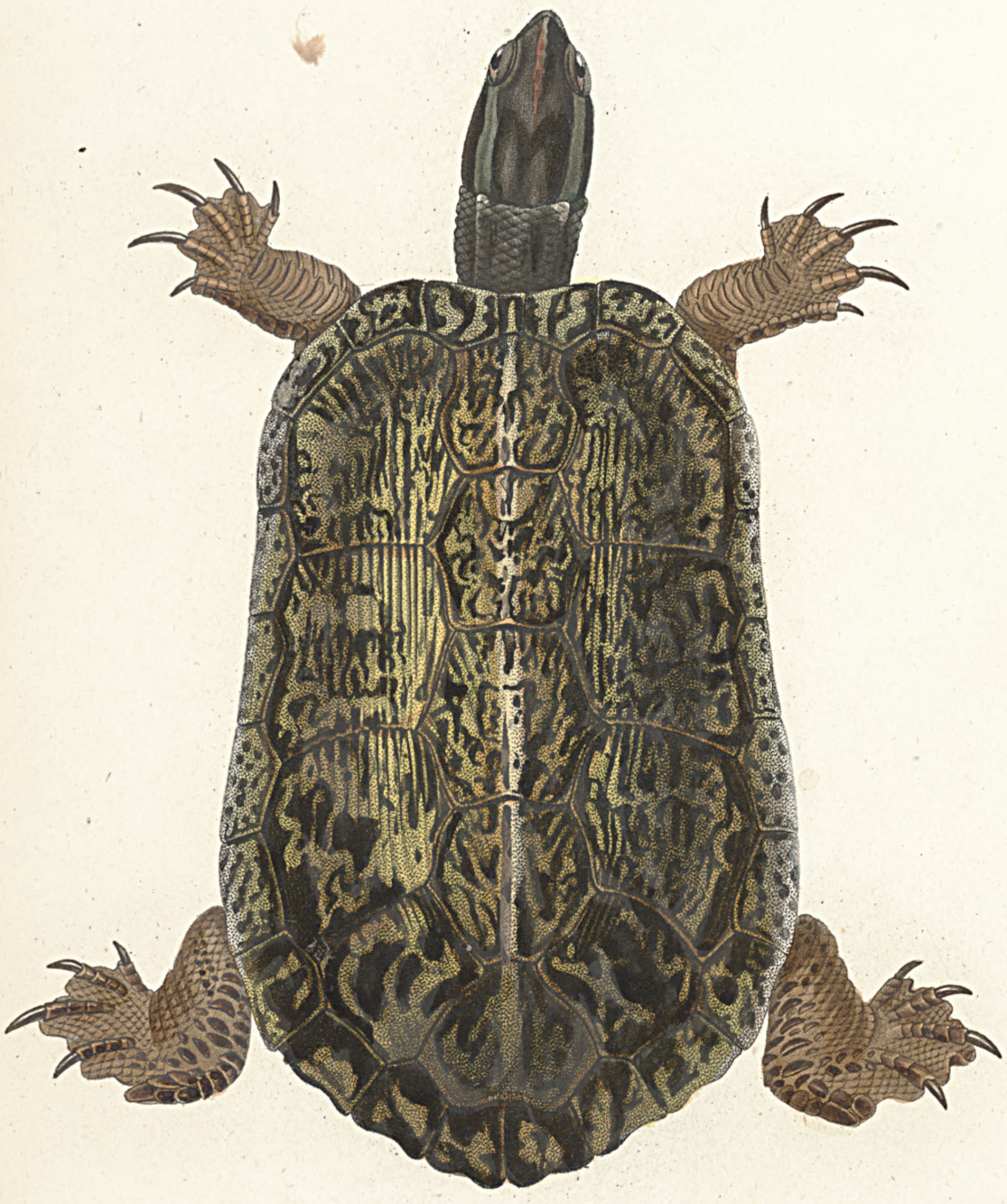

1/4

1/4

2.

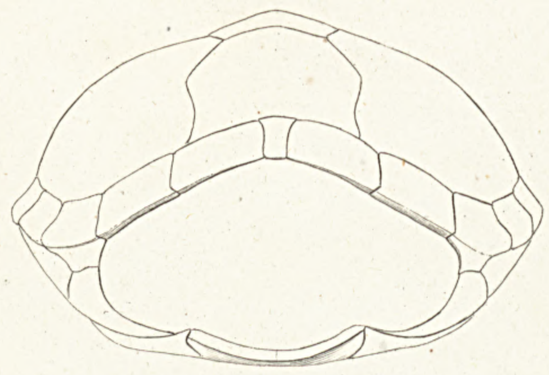

EMYS rugosa. Shaw.

Vulg. **HICOTEA.**

Pretre pinx. *Bougeard imp.*

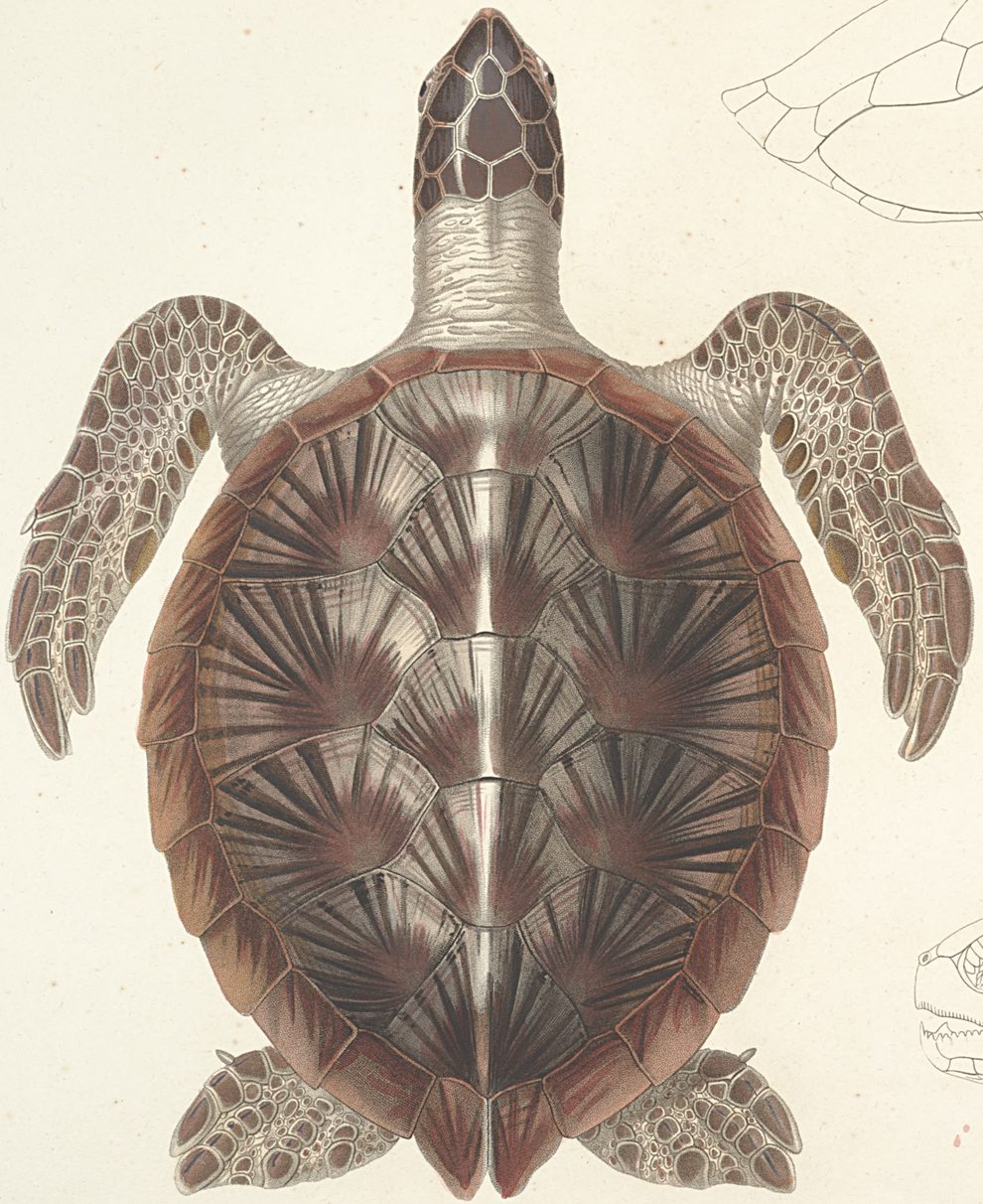

1/4

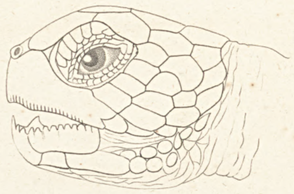

1.

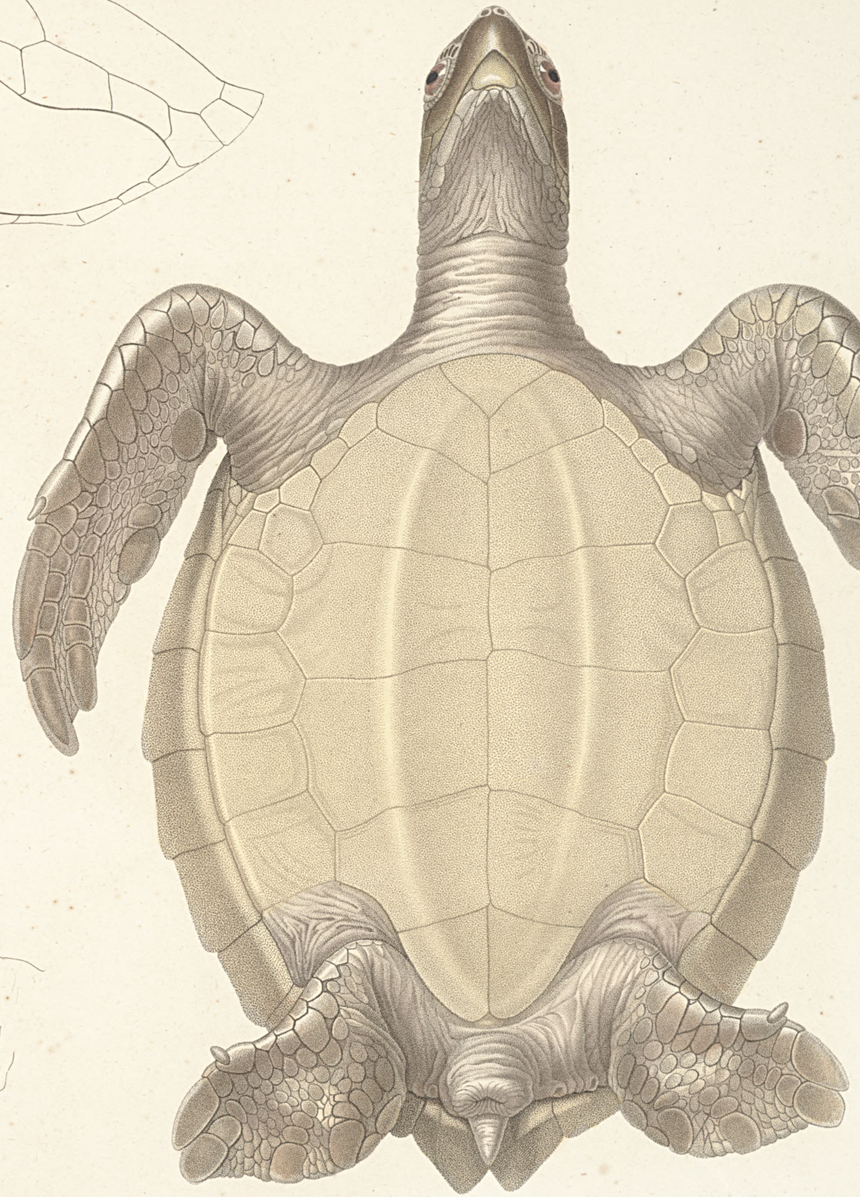

1/4

CHELONIA (mydas) virgata Schweiger.

Vulg. **CAREY.**

Pretre vinx. *Bougeard imp.* *H Legrand sculp.*

CROCODILUS rhombifer. Cuvier.

Vulg. CAYMAN.

Pretre pinx. Bougeard imp. Gabriel sculp.

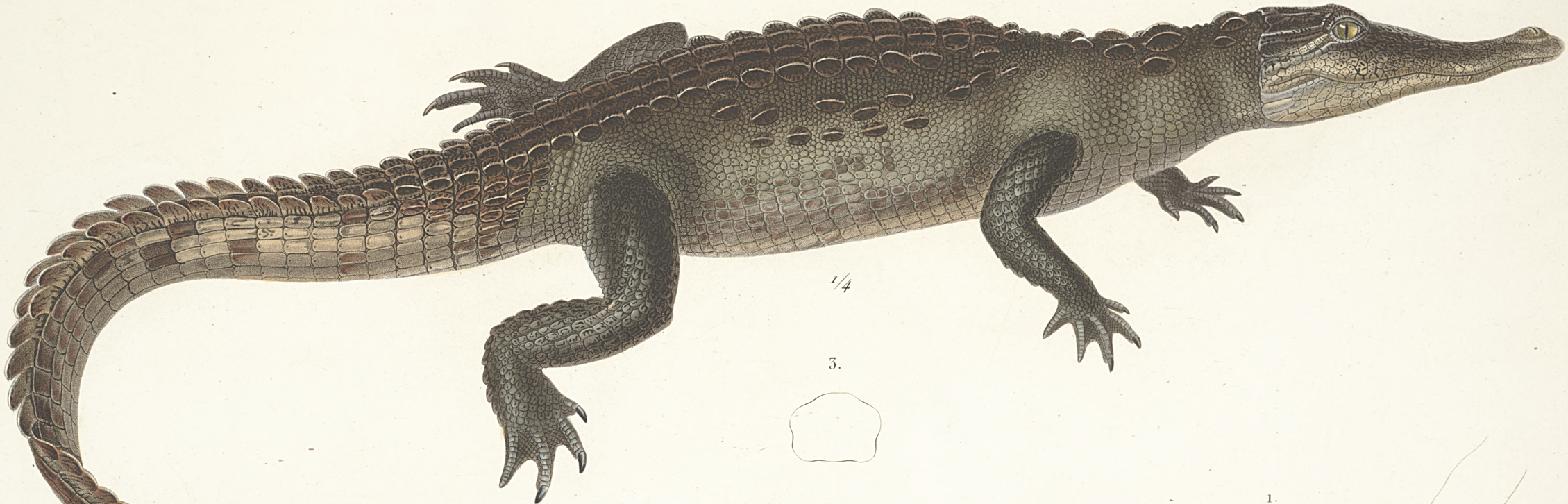

3.

2.

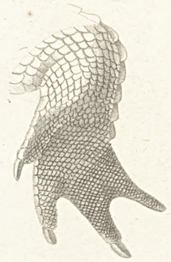

1.

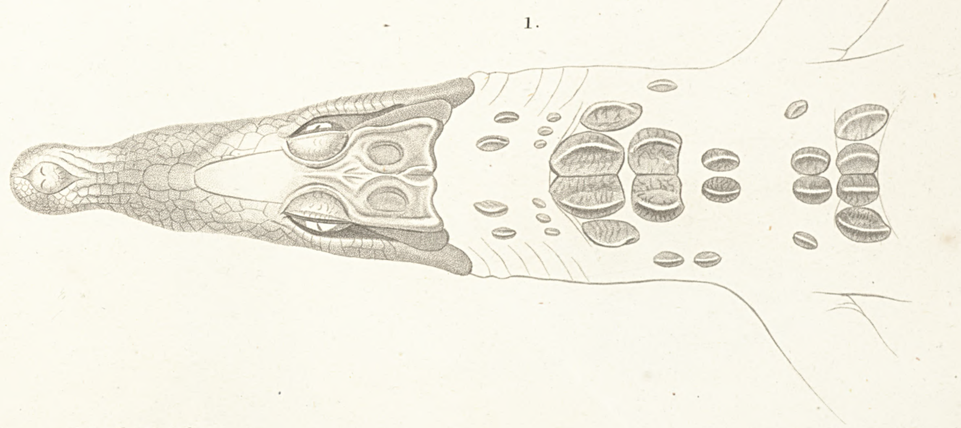

CROCODILUS acutus. Geoffroy S.t Hilaire.

Vulg. COCODRILO.

Prêtre pinx. *Bougeard imp.* *Pierre sculp.*

2.

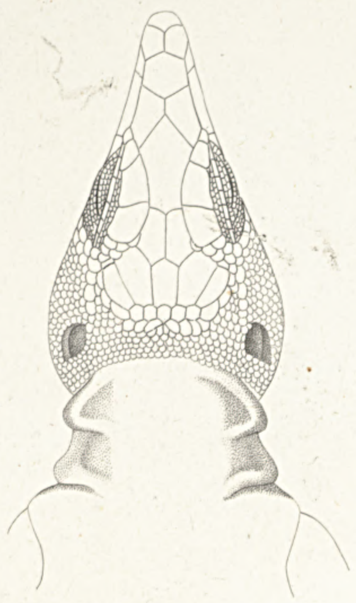

3.

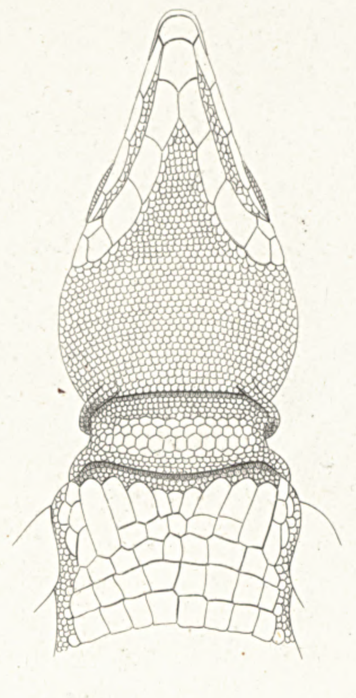

1.

4.

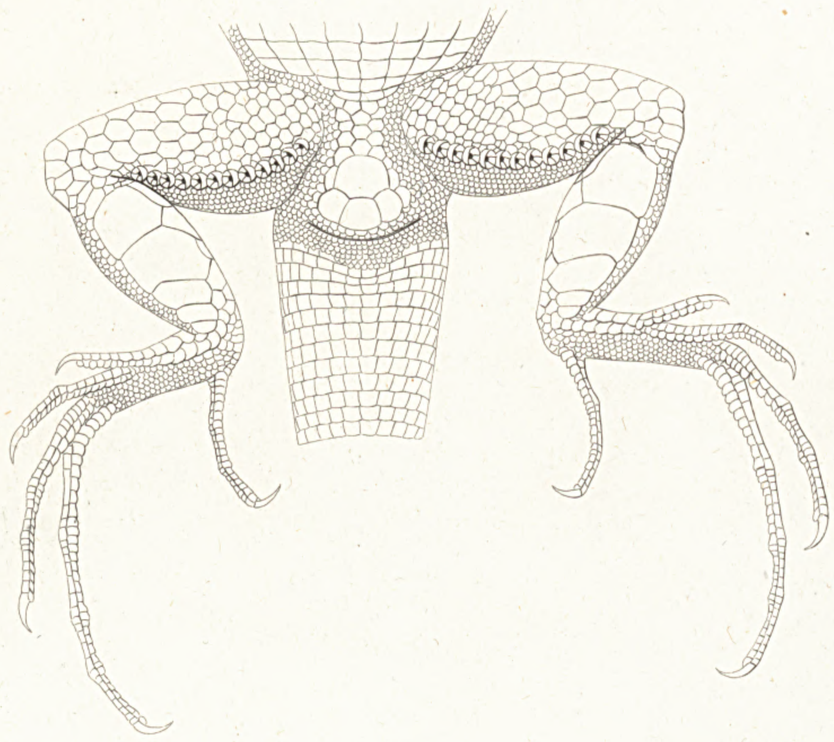

5.

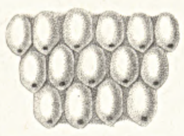

6.

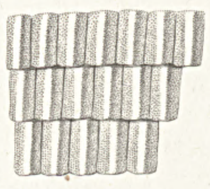

AMEIVA Auberi. Cocteau.

Pretre pinx. *Bougeard imp.* *Visto sculp.*

1.

G.N.

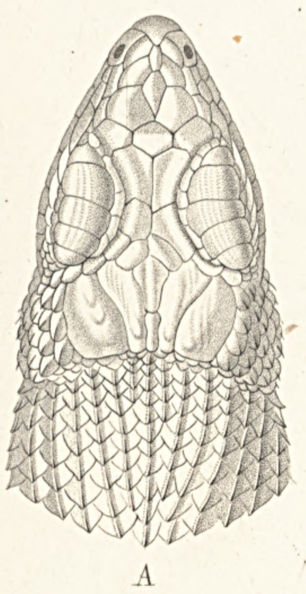

A

2. G.N.

3. G.N.

HOLOTROPIS microlophus. Dum. et Bibron.

Trêtre pinx. Bougeard imp. H. Legrand sculp.

CYCLURA **Harlani.** *Dumeril et Bibron.*

Prêtre pinx. *Bougeart imp.* *Victor sculp.*

1.

G.N.

2.

3.

4.

ANOLIS equestris. Cuvier.

Vulg. CAMALEON.

Prêtre pinx.

Bougeard imp.

Visto sculp.

1

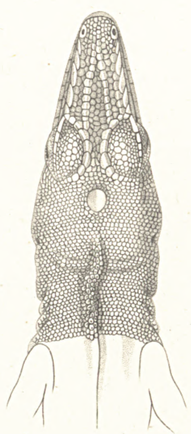

2

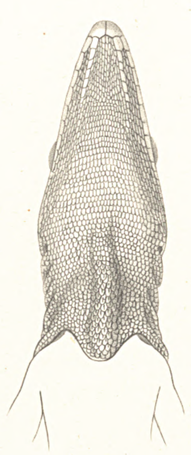

3

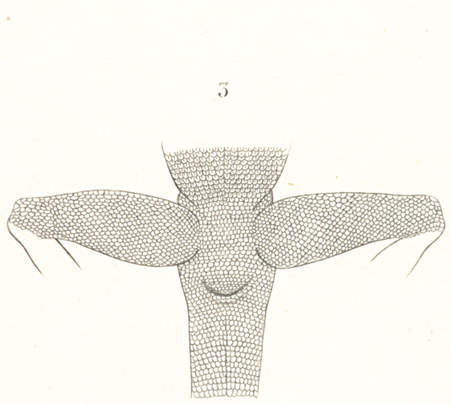

4

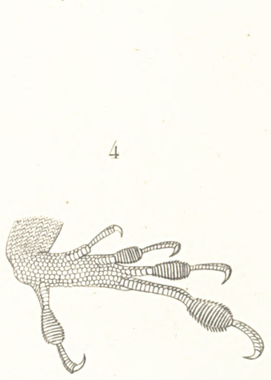

ANOLIS vermiculatus. Cocteau.

Prêtre pinx.

Bougeard imp.

Leu sculp.

1.

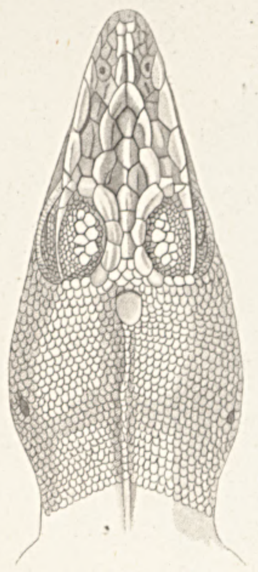

2.

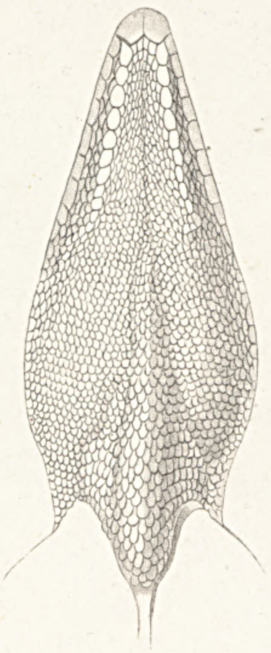

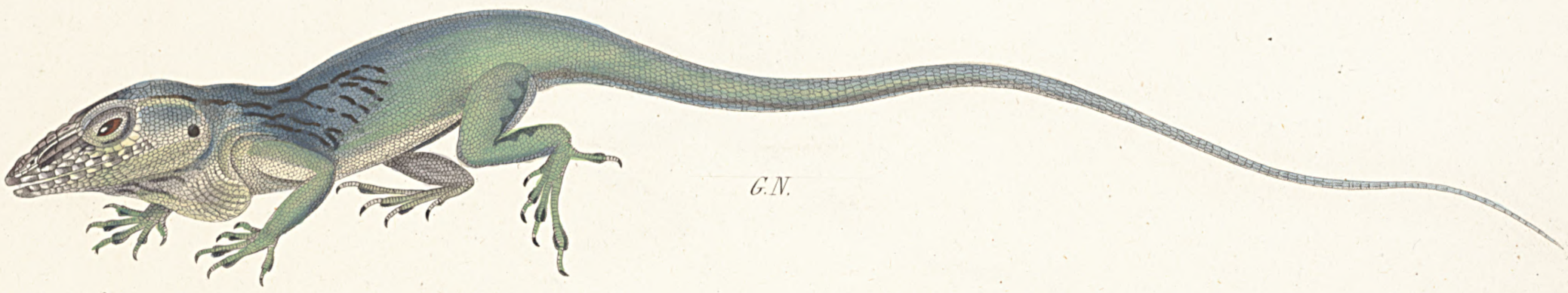

G.N.

6.

4.

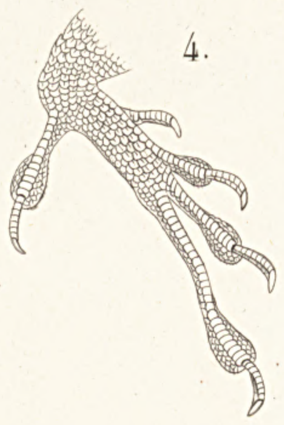

3.

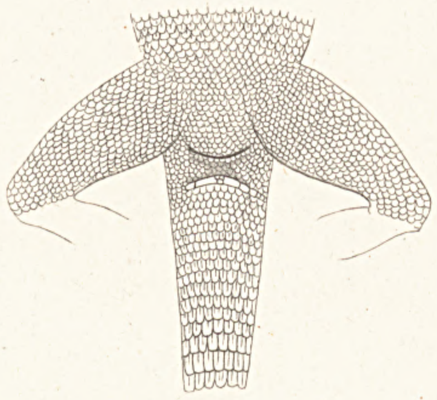

5.

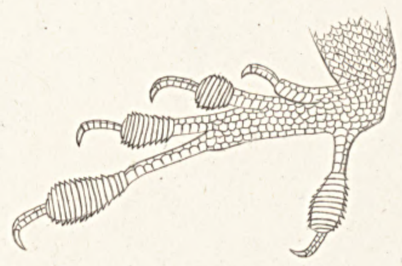

ANOLIS Caroliniensis. Cuvier.

Pretre pinx. *Bougeard imp.* *M.elle Massard sculp.*

1.

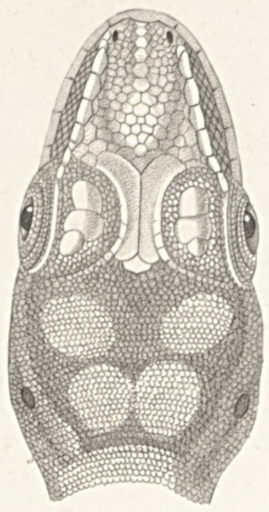

2.

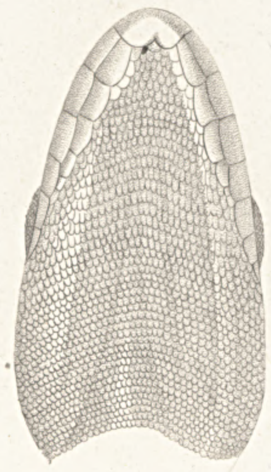

3.

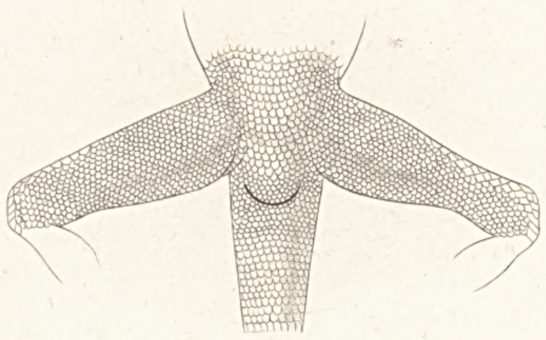

4.

5.

ANOLIS lucius. (*nobis.*)

Pretre pinx. *Bougeard imp.* *Victor sculp.*

a

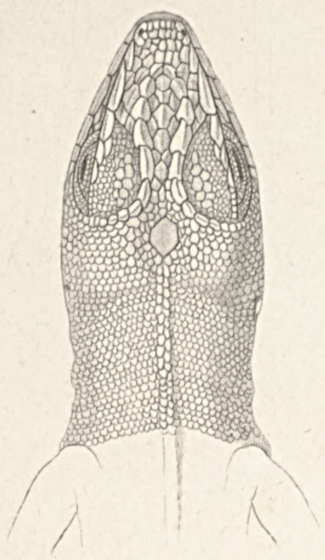

b

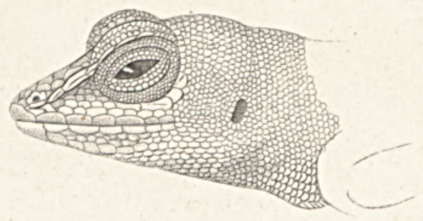

c

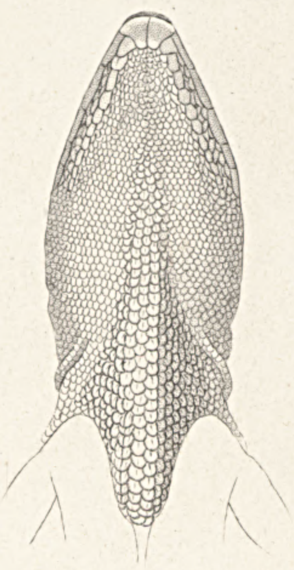

1.

2.

e

d

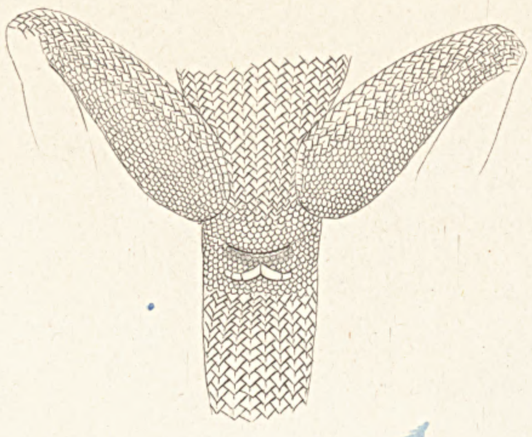

f

g

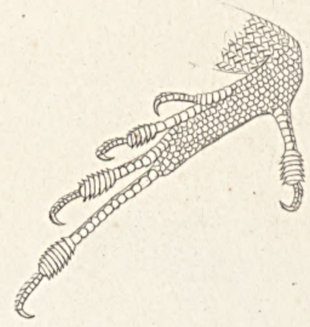

ANOLIS de la Sagra. Cocteau.

Prêtre pinx. *Bougeard imp.* *Davesne sculp.*

A

1.

2.

B

C

D

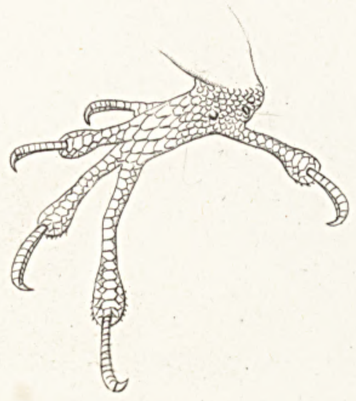

E

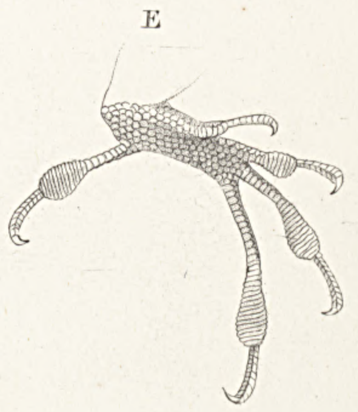

ACANTHOLIS Loysiana. Cocteau.

Prêtre pinx.

Bougeard imp.

Mougeot sculp.

1.

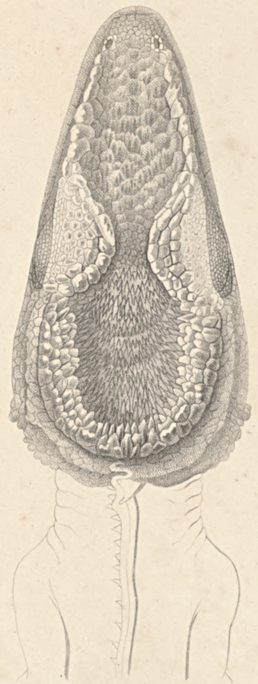

2.

3.

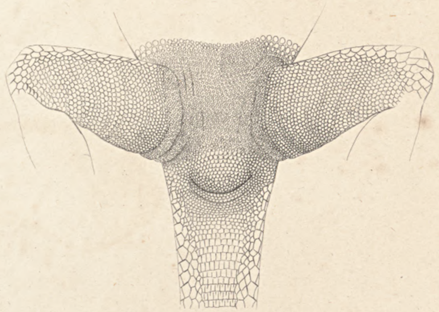

4.

5.

CHAMÆLEOLIS Fernandina. Cocteau.

Vulg. **CAMALEON.**

Prêtre pinx.

Bougeard imp.

Visto sculp.

1.

2.

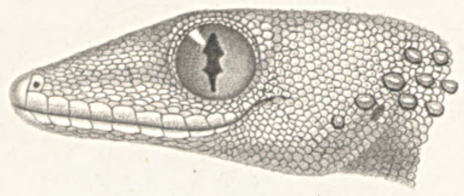

3.

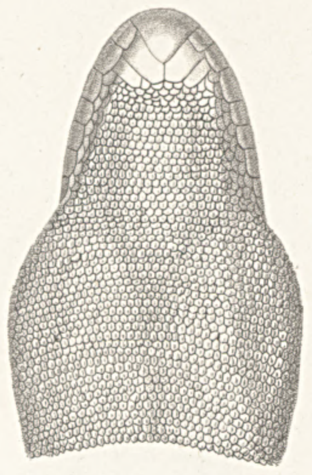

4.

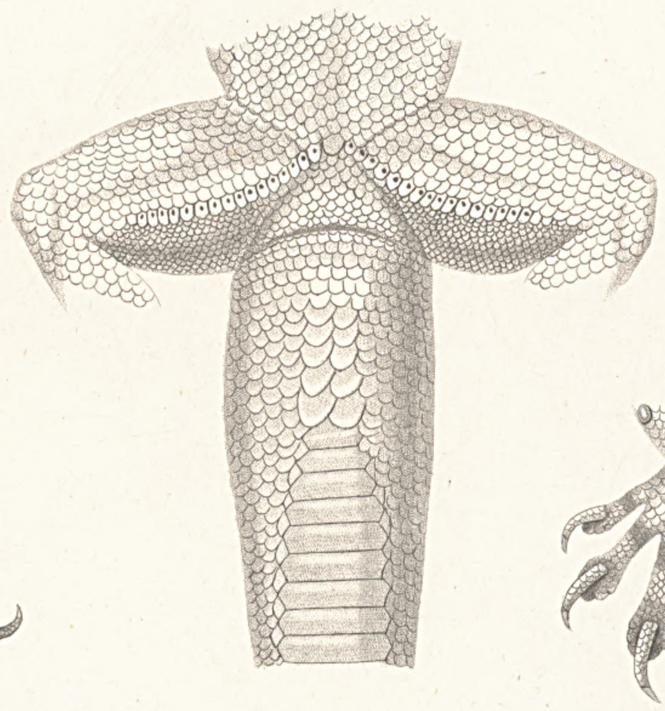

5.

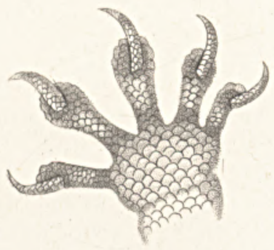

6.

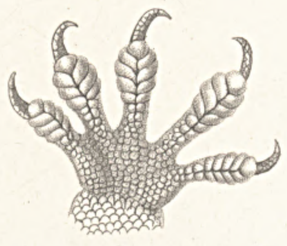

7.

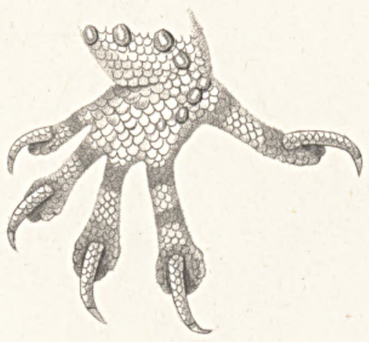

8.

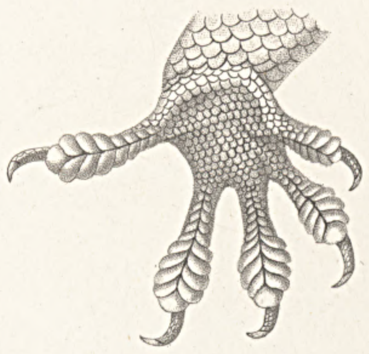

HEMIDACTYLUS mabuia. Cuvier.

Pretre pinx. *Bougeard imp.* *Davesne sculp.*

1

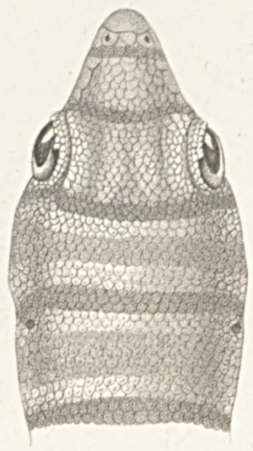

2

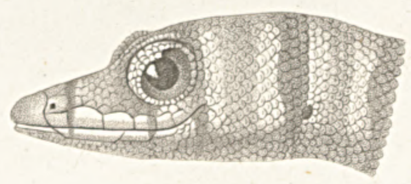

3

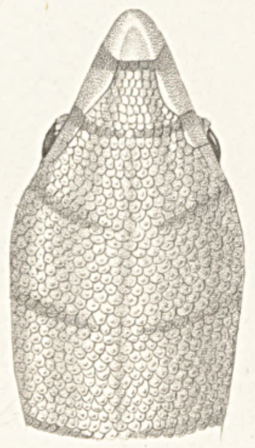

4

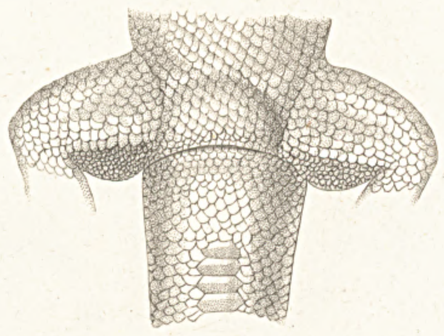

5

6

7

8

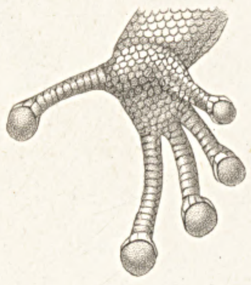

SPHŒRODACTYLUS sputator. Sparrman.

Prêtre pinx. *Bougeard imp.* *Victor sculp.*

1.

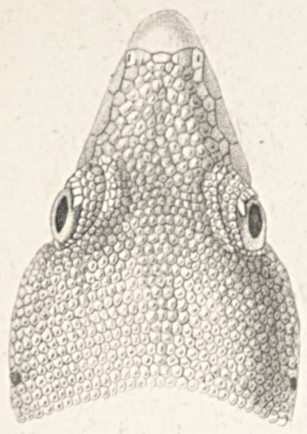

2.

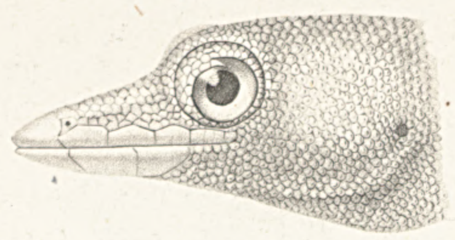

3

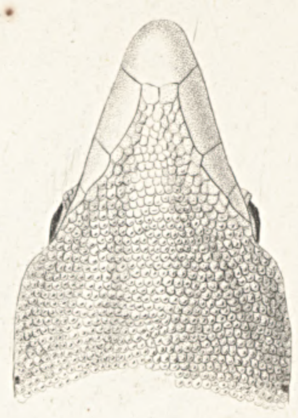

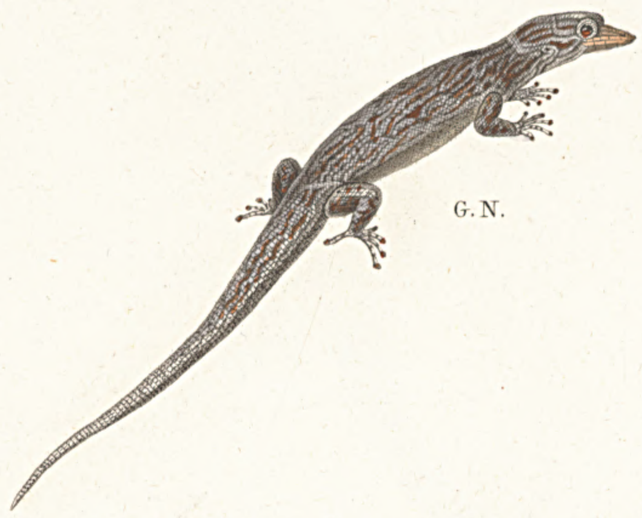

G. N.

4.

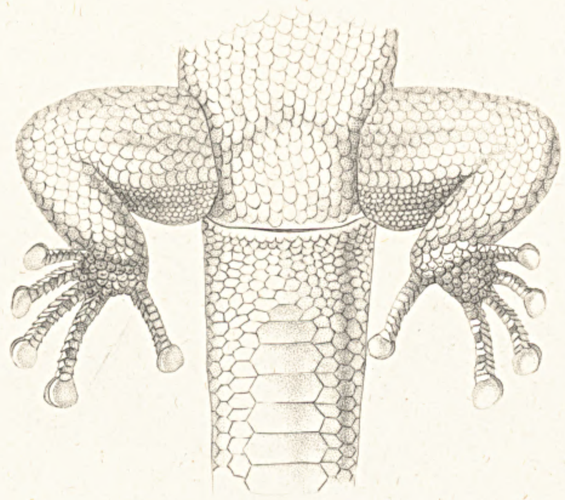

6.

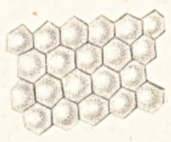

5

SPHŒRIODACTYLUS cinereus. Cuvier.

Pretre pinx. *Bougeard imp.* *Mlle Perrot sculp.*

a

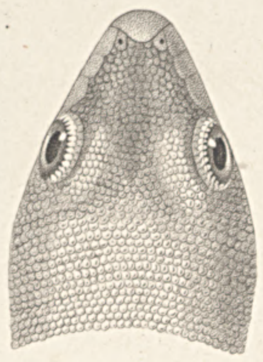

b

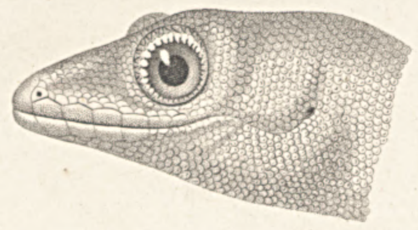

c

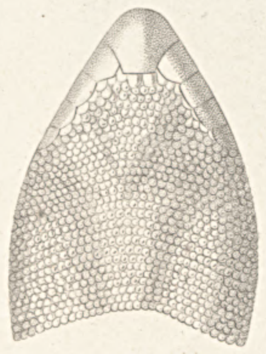

d

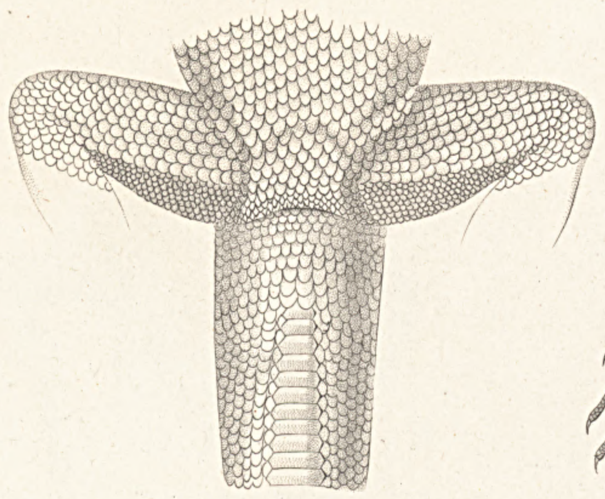

e

f

g

h

GYMNODACTILUS albogularis. Dum. et Bibr.

Pretre pinx. *Bougeard imp.* *Victor sc.*

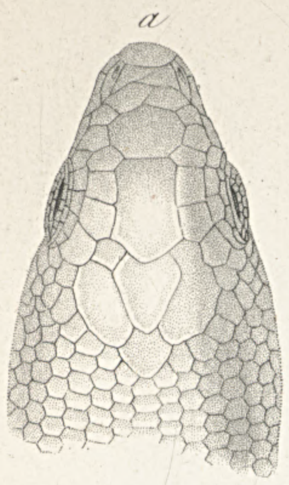

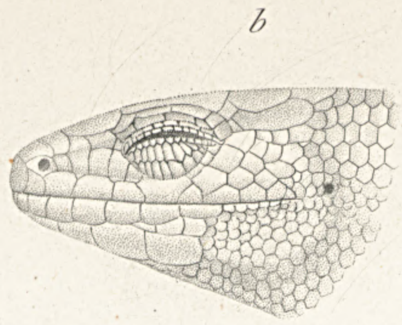

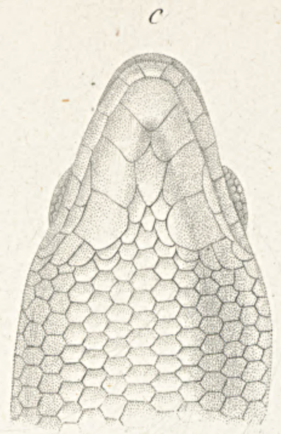

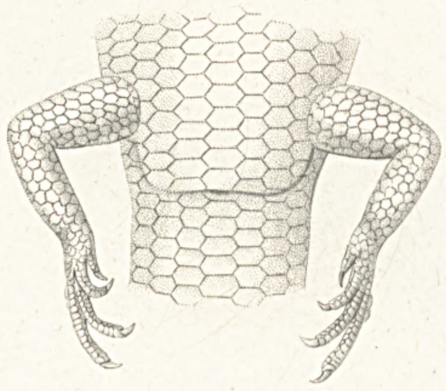

DIPLOGLOSSUS delá Sagra. Cocteau.

Prêtre pinx. *Bougeard imp.* *Annedouche sc.*

1

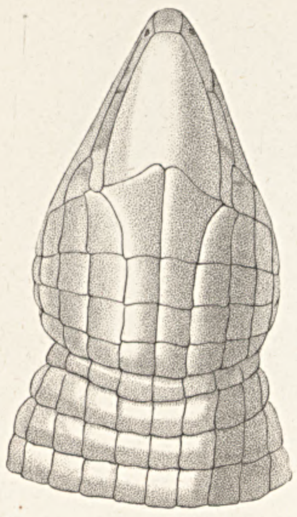

3

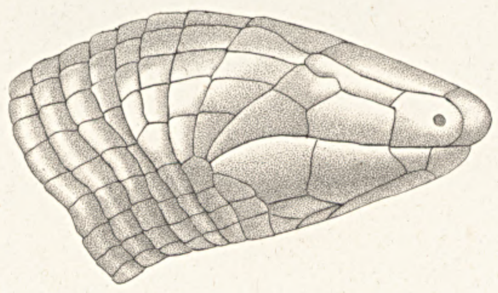

2

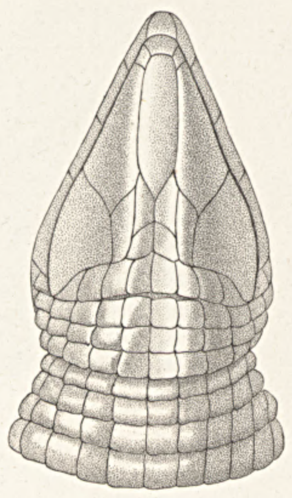

4

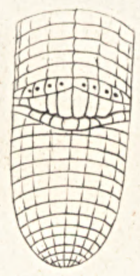

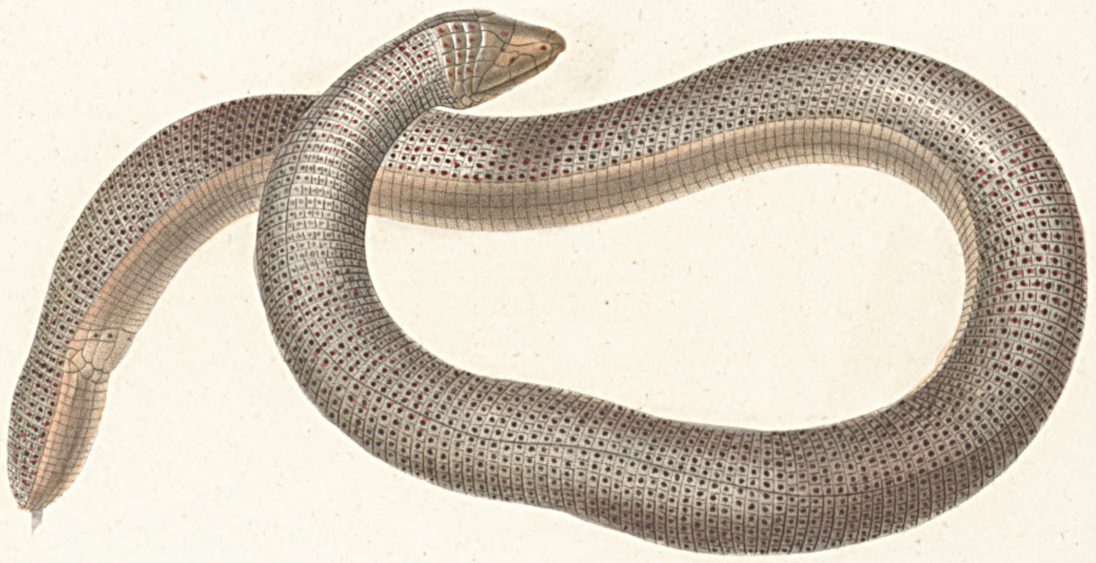

AMPHISBÆNA cæca. Cuvier.

Vulg. CULEBRITA *ciega.*

Prêtre pinx *Bougeard imp.* *Légrand sc.*

3.

2.

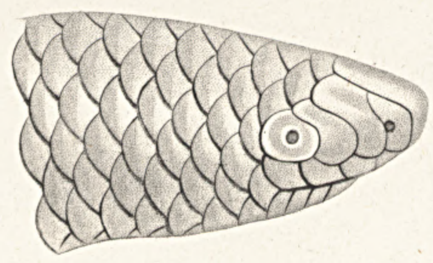

4.

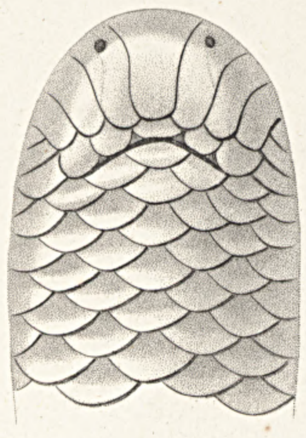

5.

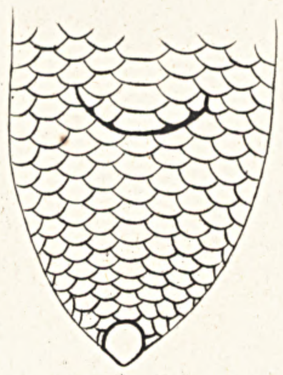

1.

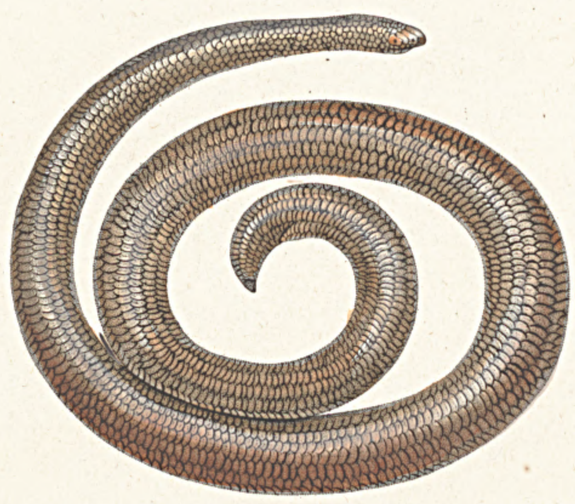

TYPHLOPS Cubœ. Bibron.

Pretrè pinx. *Bougeard imp.* *Leu sculp.*

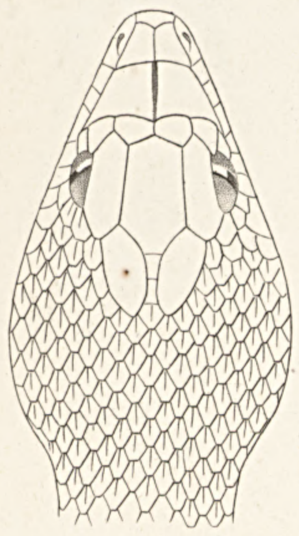

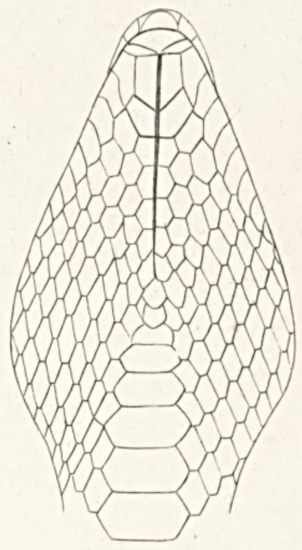

TROPIDOPHIS melanurus. Bibron.

Vulg. JUBO.

Prêtre pinx. *Bougeard imp.* *H. Legrand sculp.*

2

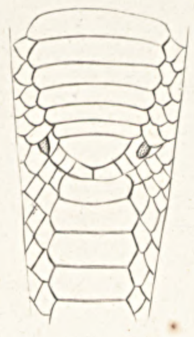

4

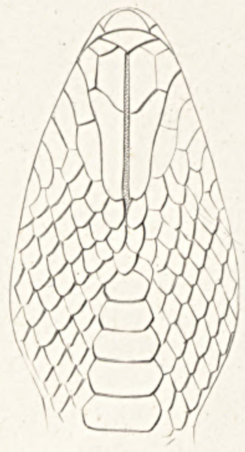

3

1

LEIONOTUS maculatus. Bibron.

Vulg. JUBO.

Prêtre pinx. *Bougeard imp.* *Schmeltz sculp.*

Tab. XXV.

1

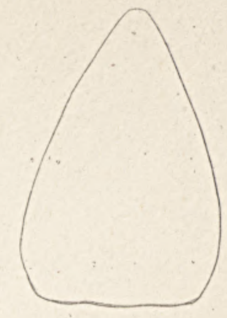

2

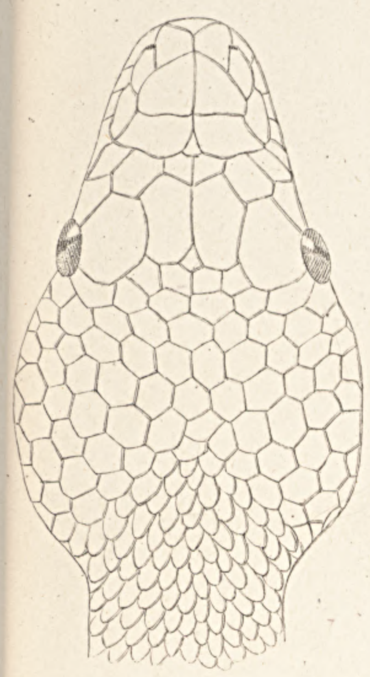

3

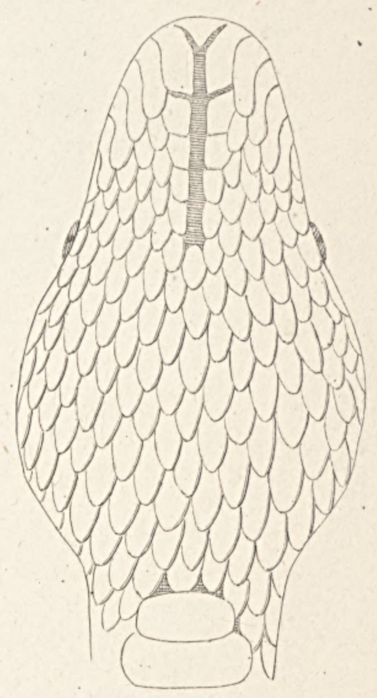

EPICRATES angulifer. *Bibron.*

Vulg. MAJA.

Pretre pinx.

Bougeard imp.

Gabrielle sculp.

1

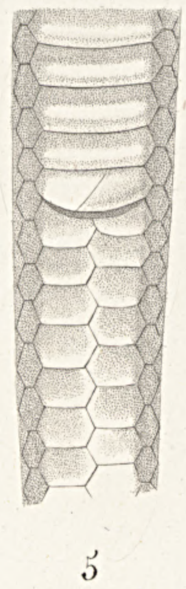

5

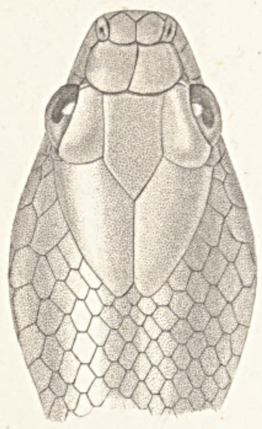

2

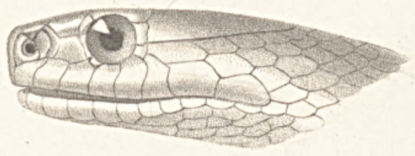

3

4

CALAMARIA Dumerilii. Bibron.

Vulg. JUBO.

Prêtre pinx. *Bougeard imp* *Davesne sculp.*

1

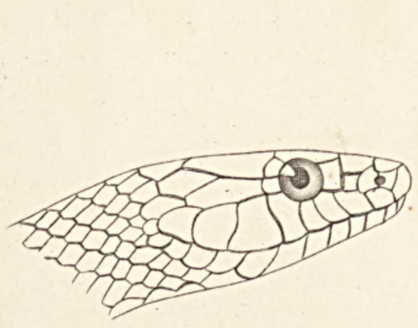

2

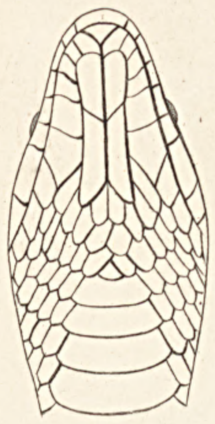

3

4

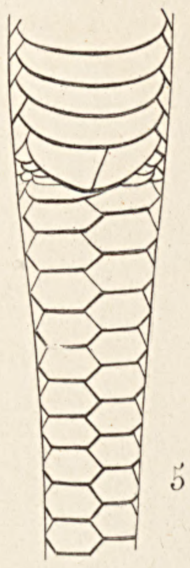

5

COLUBER cantherigerus. Bibron.

Vulg. **MAJA.**

Prêtre pinx. *Bougeard imp.* *Leu sculp.*

COLUBER cursor. Lacépède.

Prêtre pinx. *Bougeard imp.* *Lebreton sculp.*

1

2

3

5

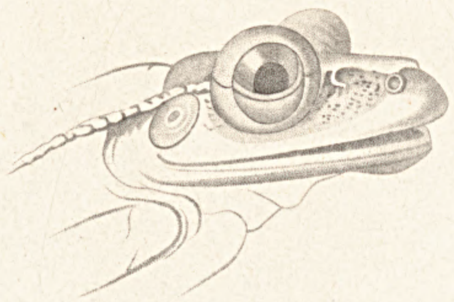

4

6

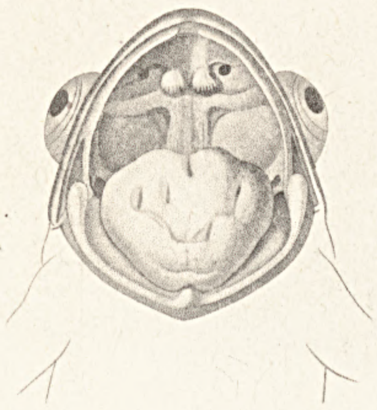

TRACHYCEPHALUS **marmoratus.** *Bibron.*

Pretre pinx. *Bougeard imp.* *Leu sculp.*

1.

2.

3.

4.

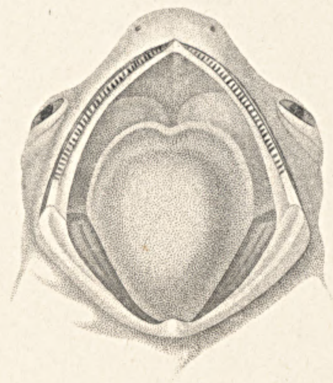

5.

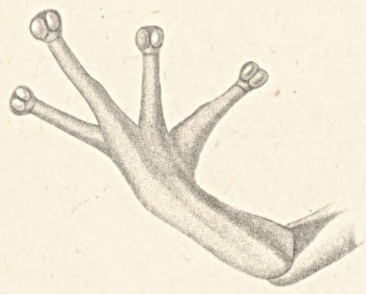

6.

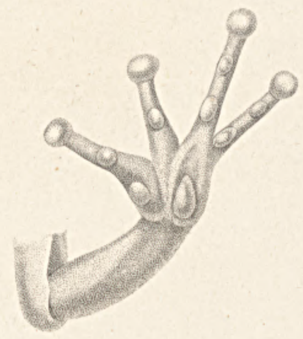

7.

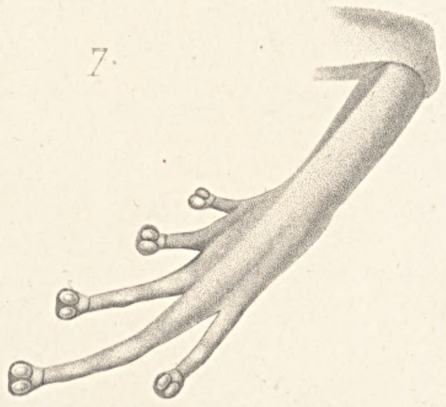

8.

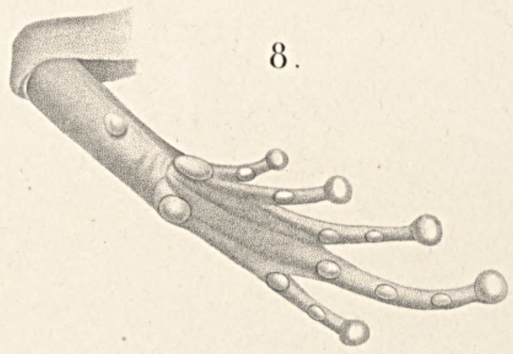

PHYLLOBATES bicolor. Bibron.

Pretre pinx. *Bougeard imp.* *Leu sc.*

2

1

3

4

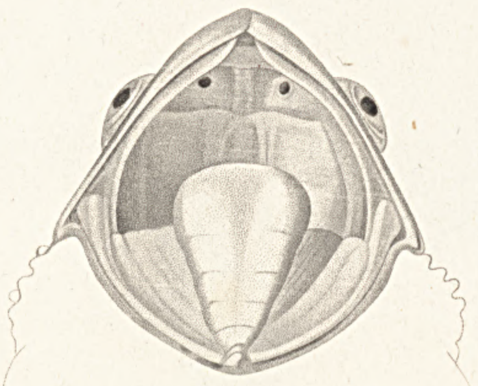

5

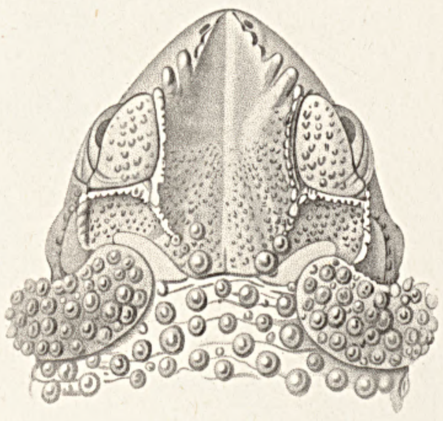

BUFO peltocephalus. Bibron.

Vulg. SAPO.

Prêtre pinx.

Bougeard imp.

Leleu sculp.

3.

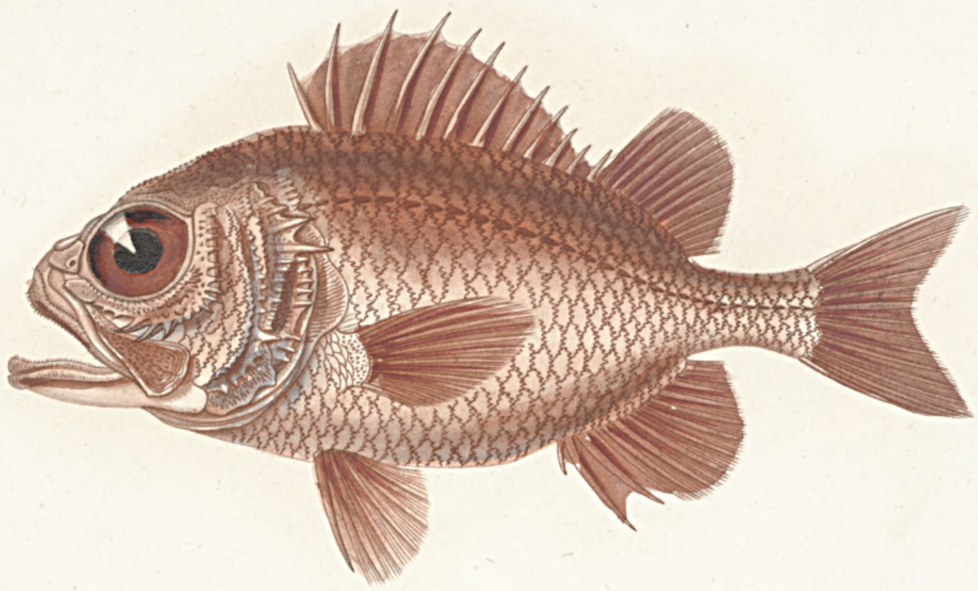

2.

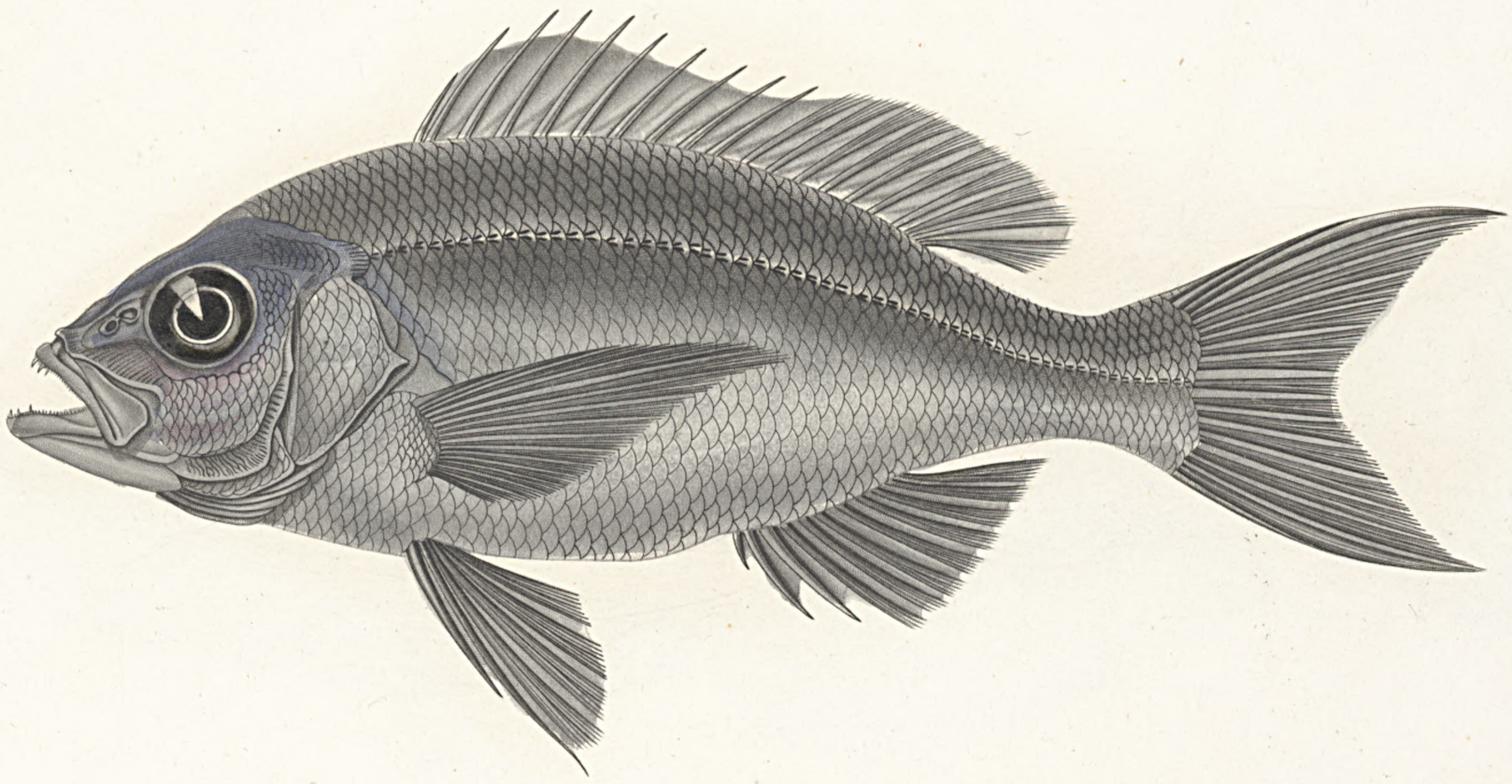

1.

1. PLECTROPOMA MELANORHINA. Guich.
2. APSILUS DENTATUS. Guich. Vulg. ARNILLO.
3. HOLOCENTRUM RETROSPINIS. Guich. Vulg. CAUDIL.

Imp. de F. Chardon aîné, r. Hautefeuille, Paris.

2.

1.

3.

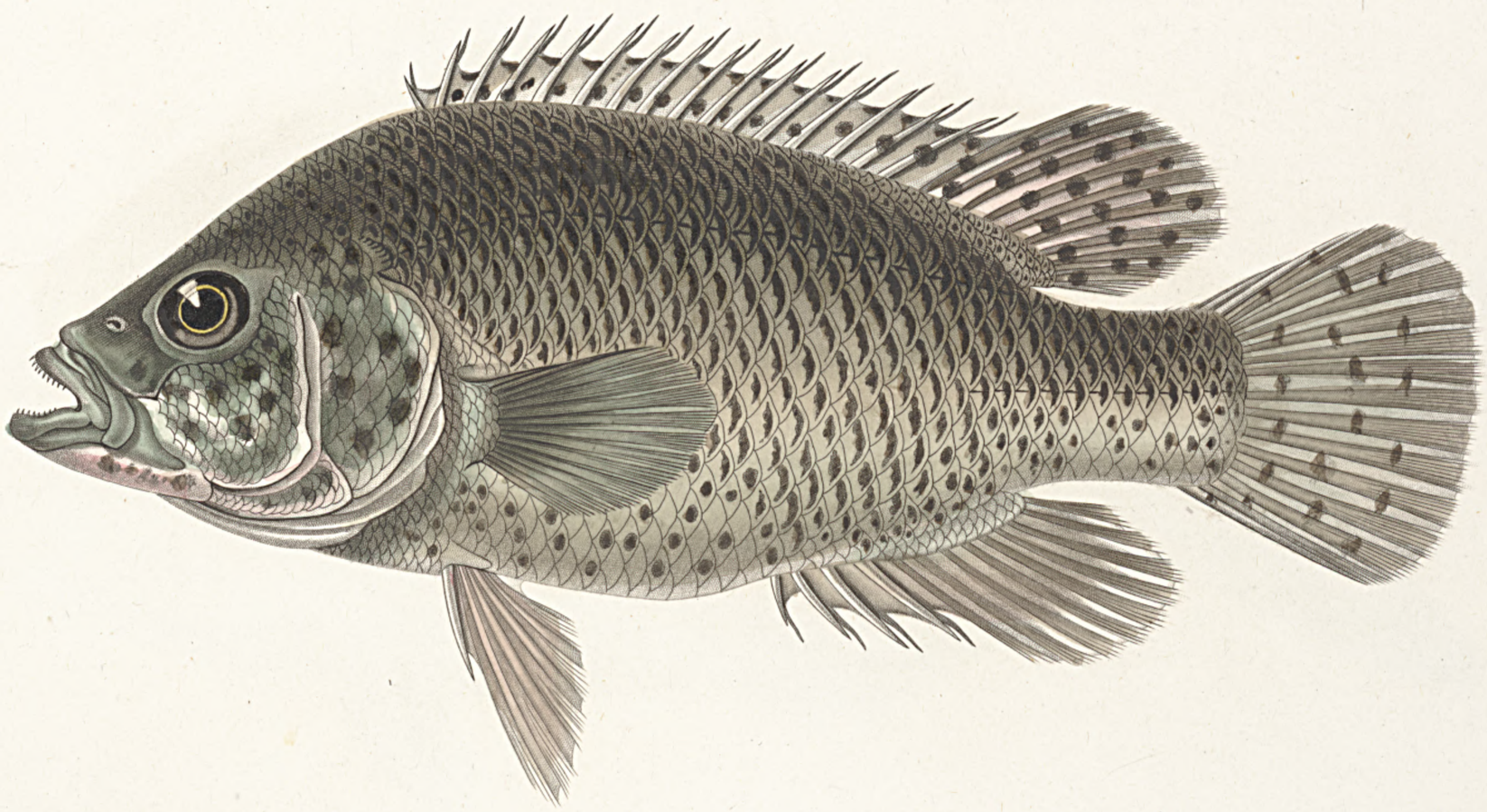

1. LATILUS CHRYSOPS. Cuv. Val. Vulg. CARAJUELO BLANCO.
2. HELIASES MULTILINEATUS. Guich. Vulg. CHOPA.
3. CHROMIS FUSCO-MACULATUS. Guich. Vulg. VIAJACA.

Imp. de F. Chardon aîné, r. Hautefeuille, Paris.

2.

3.

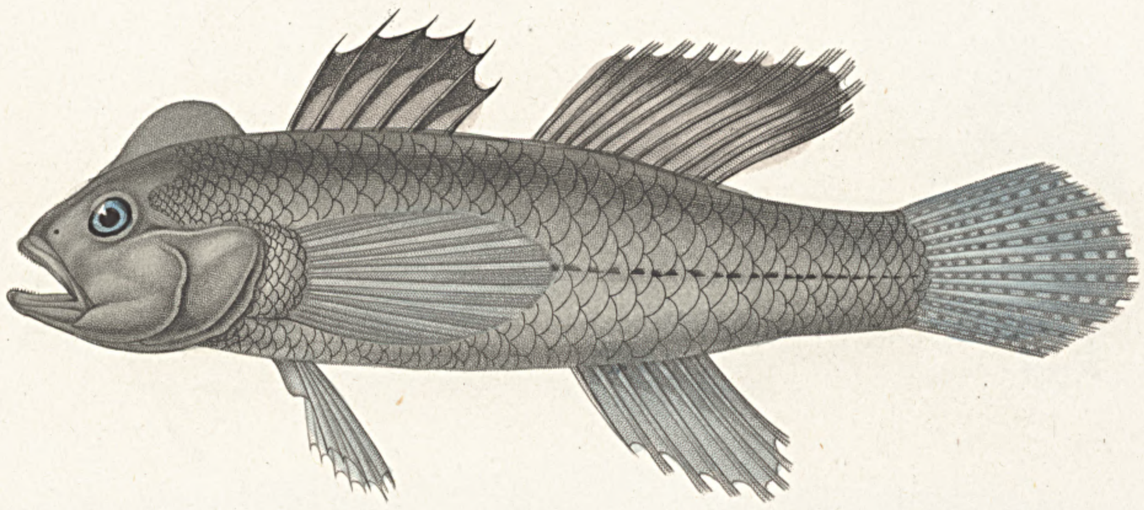

1.

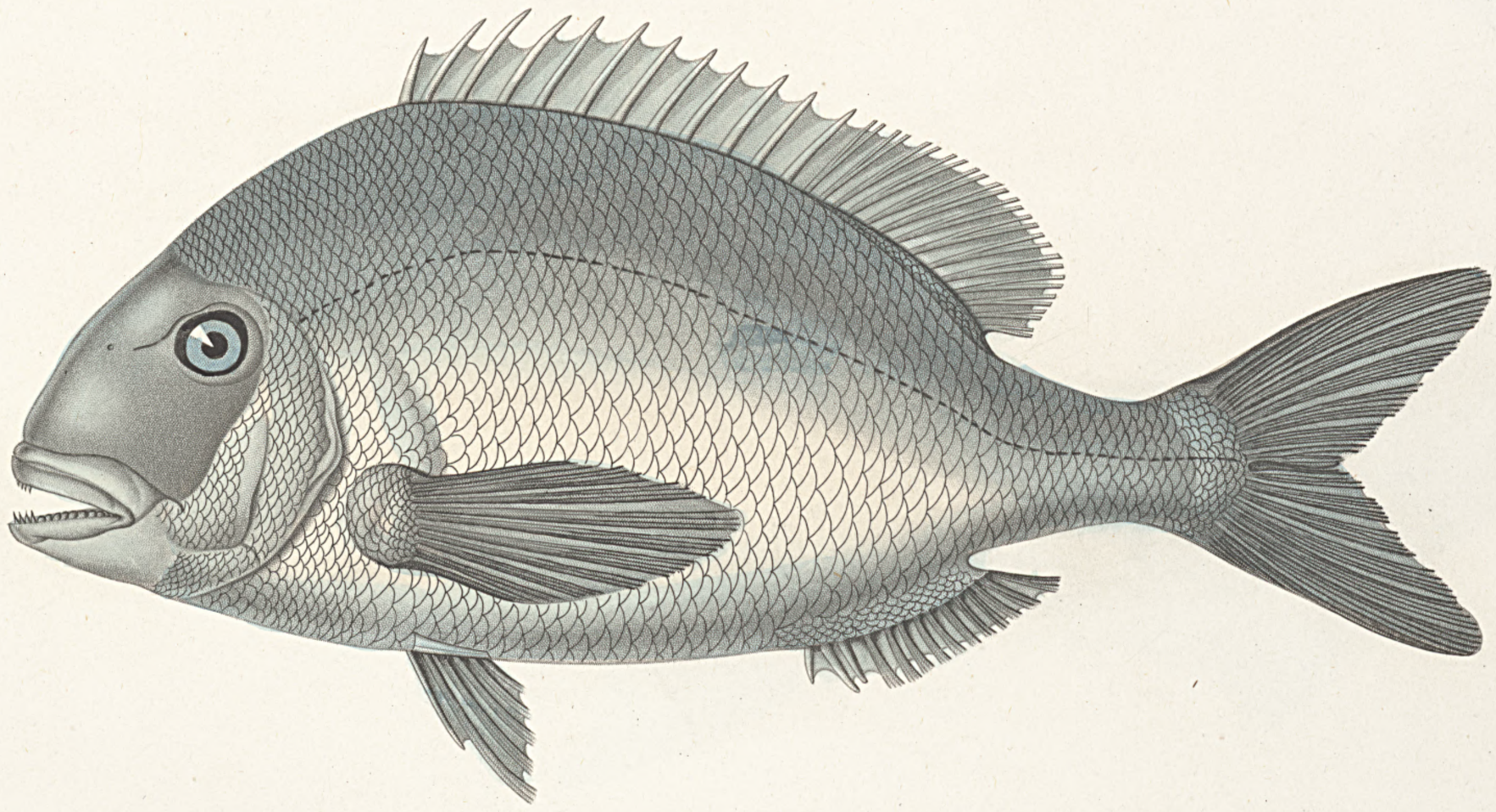

1. PAGELLUS MICROPS. Guich. Vulg. Salgo.
2. CARANX PISQUETUS. Cuv. Val. Vulg. Cojenudo.
3. GOBIUS CRISTA GALLI. Cuv. Val. Vulg. Guajacon.

Imp. de F. Chardon aîné, r. Hautefeuille, Paris.

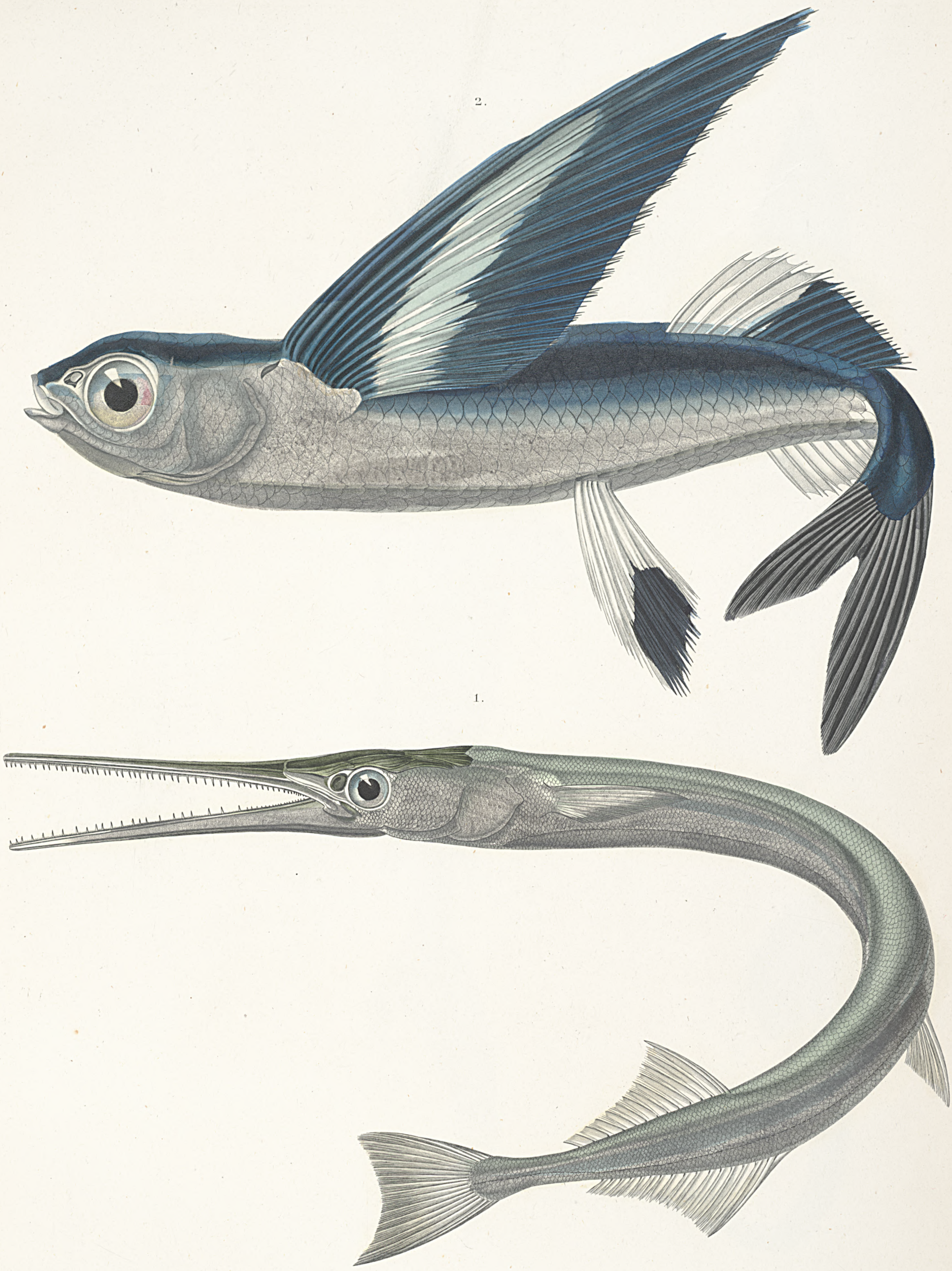

1. BELONE TIMUCU. Cuv. Val. Vulg. AGUJON.

2. EXOCŒTUS SPILOPUS. Cuv. Val. Vulg. VOLADOR.

Imp. de F. Chardon aîné, r. Hautefeuille, Paris.

1.

2.

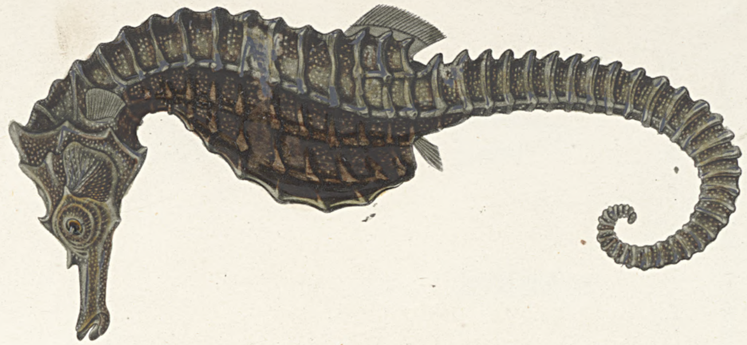

3.

1. PŒCILIA VITTATA. Guich.
2. HIPPOCAMPUS PUNCTULATUS. Guich.
3. PRIONODON FALCIFORMIS. Bib. Vulg. Caron.

Imp. de F. Chardon aîné, r. Hautefeuille, Paris.

Alcide d'Orbigny del. *Bougeard imp.* *H. Legrand sc.*

1. *Orbulina universa,* d'Orb. 2,3. *Nodosaria rugosa,* d'Orb. 4,5. *N. punctata,* d'Orb.
6,7. *N. Candei,* d'Orb. 8-10. *N. Catesbyi,* d'Orb. 11,12. *Orthocerina quadrilatera,* d'Orb.
13,14. *Lingulina carinata,* d'Orb. 15,16. *Conulina conica,* d'Orb. 17,18, 32-34. *Textularia agglutinans,* d'Orb.
19, 20. *T. conica,* d'Orb. 21, 22. *T. Saulcyana,* d'Orb. 23, 24. *Sagrina pulchella,* d'Orb.
25-27. *Textularia Candeiana,* d'Orb. 28,29. *T. caribea,* d'Orb. 30, 31. *Vulvulina gramen,* d'Orb.
35, 36. *Virgulina punctata,* d'Orb. 37, 38. *Textularia cuneiformis,* d'Orb.

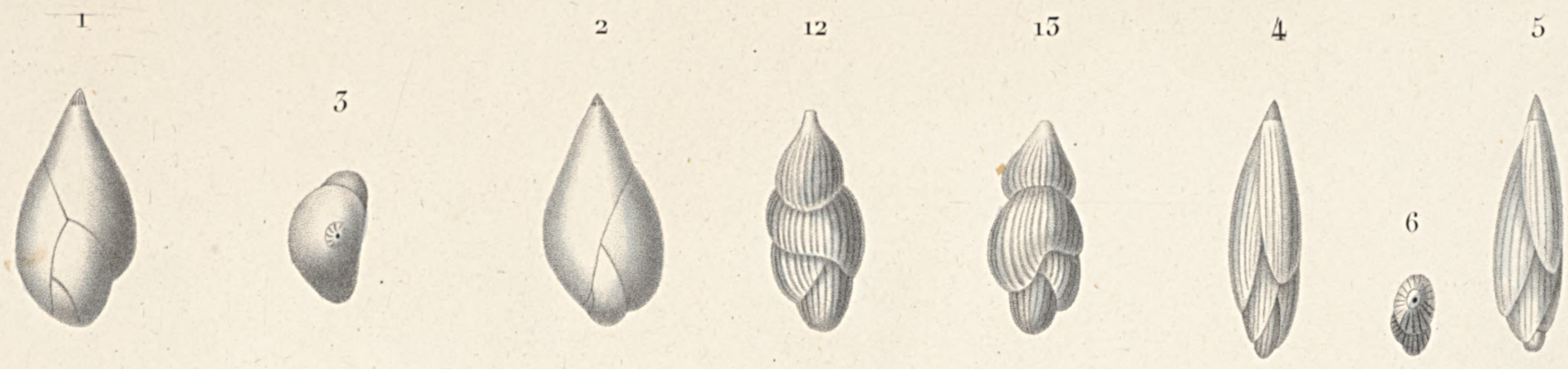

Alcide d'Orbigny del. *Bougeard imp.* *H. Legrand sc.*

1-3. *Guttulina vitrea,* d'Orb. 4-6. *G. pulchella,* d'Orb. 7, 8. *G. caribæa,* d'Orb.

9-11. *Polymorphina Rochefortiana,* d'Orb. 12, 13. *P. irregularis,* d'Orb. 14,15. *P. rugosa,* d'Orb.

16-18. *Clavulina tricarinata,* d'Orb. 19, 20. *C. nodosaria,* d'Orb. 21, 22. *Valvulina Oviedoana,* d'Orb.

23, 24 *Uvigerina Auberiana,* d'Orb. 25, 26. *Bulimina affinis,* d'Orb. 27, 28. *Candeina nitida,* d'Orb.

29, 30. *Rotalina dubia,* d'Orb.

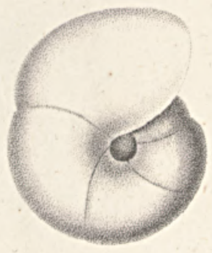
1

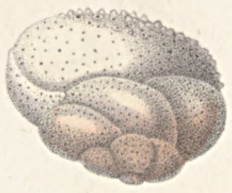
5

6

8

7

9

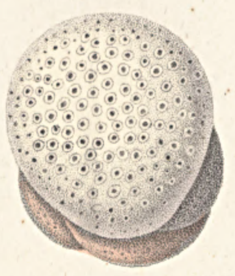
3

2

4

10

12

14

15

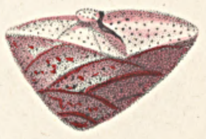
11

13

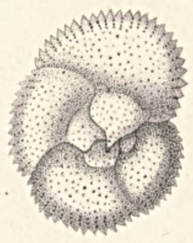
16

17

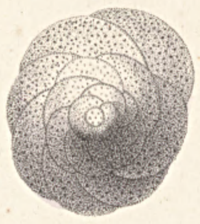
18

20

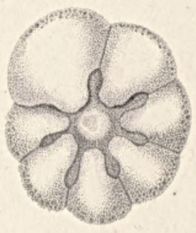
19

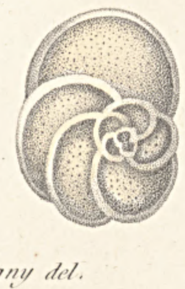
21

23

24

25

22

Alcide d'Orbigny del. *Bougeard imp.* *H. Legrand sc.*

1. *Rotalina dubia,* d'Orb. 2–5. *Rosalina bulloides,* d'Orb. 6–8. *Truncatulina Candei,* d'Orb.

9–11. *Rotalina rosea,* d'Orb. 12–14. *Rosalina squammosa,* d'Orb. 15–17. *R. semistriata,* d'Orb.

18–20. *Rosalina Poeyi,* d'Orb. 21–23. *R. valvulata,* d'Orb. 24–25. *R. opercularis,* d'Orb.

1

4

2

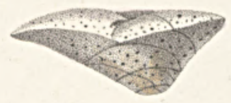
7

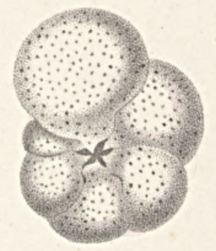
3

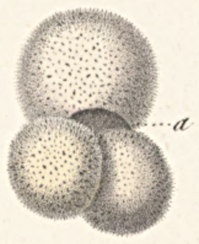
13

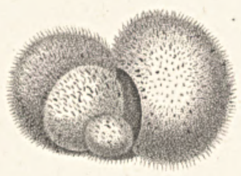
17

5

11

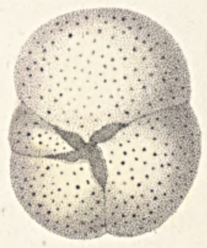
6

18

8

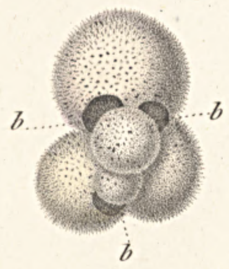
12

14

19

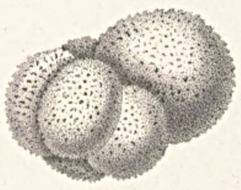
21

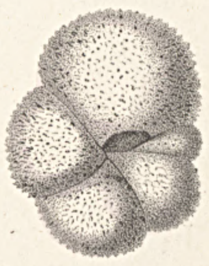
20

9

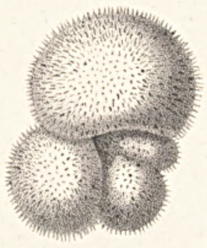
16

22

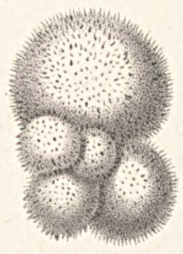
15

10

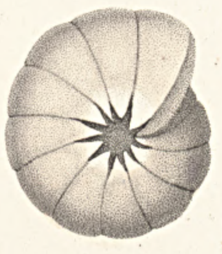
23

24

25

27

26

Alcide d'Orbigny del. *Bougeard imp.* *H. Legrand sc.*

1. *Rosalina opercularis,* d'Orb. 2-4. *R„ Candeiana,* d'Orb. 5-8. *R„ Auberii,* d'Orb.

9-11. *Rotalina deformis,* d'Orb 12-14. *Globigerina rubra,* d'Orb. 15-18. *G„ siphonifera,* d'Orb.

19-21. *G„ Dutertrei,* d'Orb. 22-24. *Rosalina Calesbyana,* d'Orb. 25-27. *R„ plarkinsoniana,* d'Orb.

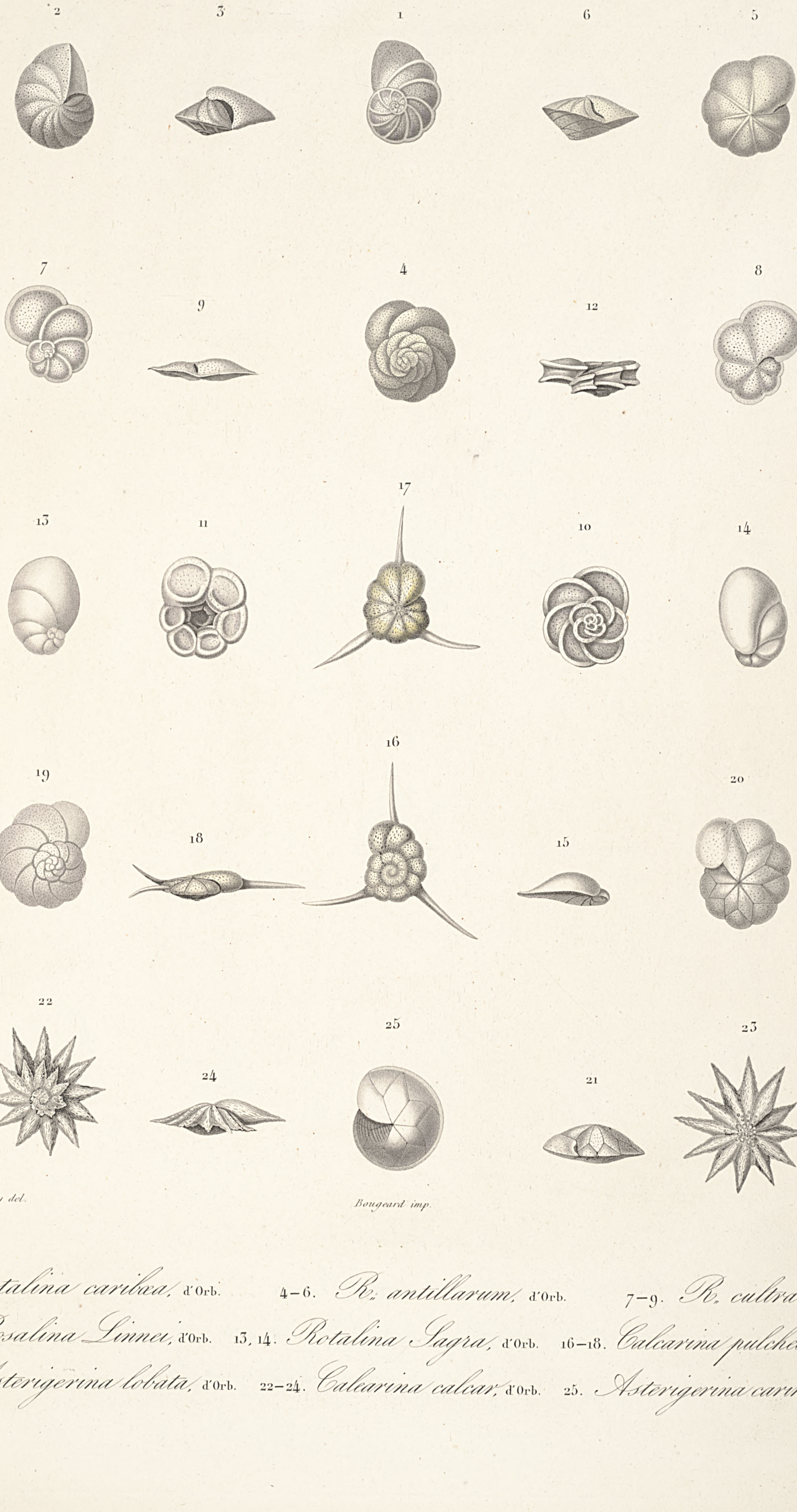

Alcide d'Orbigny del. *Bougeard imp.* *H. Legrand sc.*

1, 2. *Rotalina caribæa,* d'Orb. 4–6. *R. antillarum,* d'Orb. 7–9. *R. cultrata,* d'Orb.

10–12. *Rosalina Linnei,* d'Orb. 13, 14. *Rotalina Sagra,* d'Orb. 16–18. *Calcarina pulchella,* d'Orb.

19–21. *Asterigerina lobata,* d'Orb. 22–24. *Calcarina calcar,* d'Orb. 25. *Asterigerina carinata,* d'Orb.

Alcide d'Orbigny del. *Bougeard imp.* *H. Legrand sc.*

1, 2. *Asterigerina carinata,* d'Orb. 3-5. *Truncatulina advena,* d'Orb. 6, 7. *Nonionina Gradeloupi,* d'Orb.

8-10. *Rosalina Edwardsiana,* d'Orb. 11-15. *Planorbulina vulgaris,* d'Orb. 16,17. *Operculina incerta,* d'Orb.

18. *Nonionina Sloanii,* d'Orb. 19,20. *Polystomella Sagra,* d'Orb. 21,22. *Peneroplis dubius,* d'Orb.

23, 24. *Polystomella discoidalis,* d'Orb. 25, 26. *P. Poeyana,* d'Orb.

Alcide d'Orbigny pinx. *Bougeard imp.* *H. Legrand sc.*

1, 2. *Peneroplis elegans,* d'Orb. 3-6. *Dendritina antillarum,* d'Orb. 7-11. *Peneroplis proteus,* d'Orb.
12, 13. *Polystomella Lamieri,* d'Orb. 14, 15. *Vertebralina cassis,* d'Orb. 16-19. *V. mucronata,* d'Orb.
20, 21. *Cristellaria gibba,* d'Orb. 22, 23. *Nonionina Brownii,* d'Orb. 24, 25. *Heterostegina antillarum,* d'Orb.

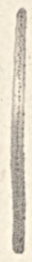

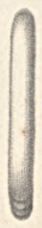

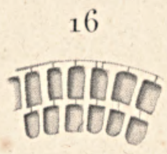

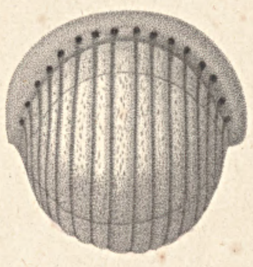

Alcide d'Orbigny del.

Bougeard imp.

H. Legrand sc.

1-3. *Amphistegina gibbosa,* d'Orb. 4-7. *Orbiculina compressa,* d'Orb. 8-16. *O. adunca,* Lamarck.

17,18. *Cristellaria crepidula,* d'Orb. 19,20. *Alveolina pulchra,* d'Orb. 21-23. *Biloculina oblonga,* d'Orb.

24. *Biloculina carinata,* d'Orb. 25-27. *B. subspherica,* d'Orb.

Alcide d'Orbigny del. *Bougeard imp.* *H. Legrand sc.*

1, 2. *Biloculina carinata,* d'Orb. 3, 4. *Spiroloculina antillarum,* d'Orb. 5–7. *Triloculina Gualtieriana,* d'Orb.
8–10. *Triloculina Fichtelliana,* d'Orb. 11–13. *T. Linneiana,* d'Orb. 14–16. *T. quadrilatera,* d'Orb.
17–19. *T. Planciana,* d'Orb. 20–22. *T. Schreberiana,* d'Orb. 23–26. *Articulina Sagra,* d'Orb.

Alcide d'Orbigny del. *Bougeard imp.* *H. Legrand sc.*

1, 2. *Spiroloculina Poeyana,* d'Orb. 3-5. *Triloculina oblonga,* d'Orb. 6-8. *T. Brongniartiana.* d'Orb.

9-11. *T. suborbicularis,* d'Orb. 12-14. *T. labiosa,* d'Orb. 15-17. *T. carinata,* d'Orb.

18-20. *T. bicarinata,* d'Orb. 21-23. *T. eburnea,* d'Orb. 24, 25. *Quinqueloculina planciana,* d'Orb.

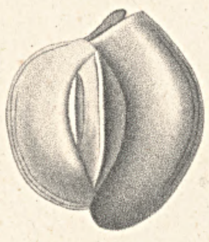

Alcide d'Orbigny del. *Bougeard imp.* *H. Legrand sc.*

1-3. *Quinqueloculina Gualtieriana,* d'Orb. 4-6. *Q. Planciana,* d'Orb. 7-9-13. *Q. tricarinata,* d'Orb.
10-12. *Q. gracilis,* d'Orb. 14, 15. *Q. Lamarckiana,* d'Orb. 16-18. *Q. Sagra,* d'Orb. 19-21. *Q. Cuvieriana,* d'Orb.
22-24. *Q. Bosciana,* d'Orb. 25-27. *Q. Poeyiana,* d'Orb. 28-30. *Q. dilatata,* d'Orb

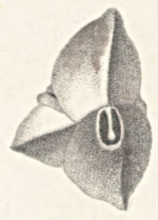

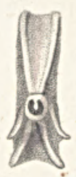
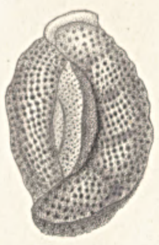

Alcide d'Orbigny del. *Bougeard imp.* *H. Legrand sc.*

1-3. *Quinqueloculina Auberiana,* d'Orb. 4-6. *Q. antillarum,* d'Orb. 7, 7'. *Spiroloculina ornata,* d'Orb.

8-10. *Quinqueloculina bicostata,* d'Orb. 11-13. *Q. agglutinans,* d'Orb. 14-17. *Q. enoplostoma,* d'Orb.

18-20. *Q. bidentata,* d'Orb. 21-23. *Q. polygona,* d'Orb. 24-26. *Q. Candeiana,* d'Orb.

1.

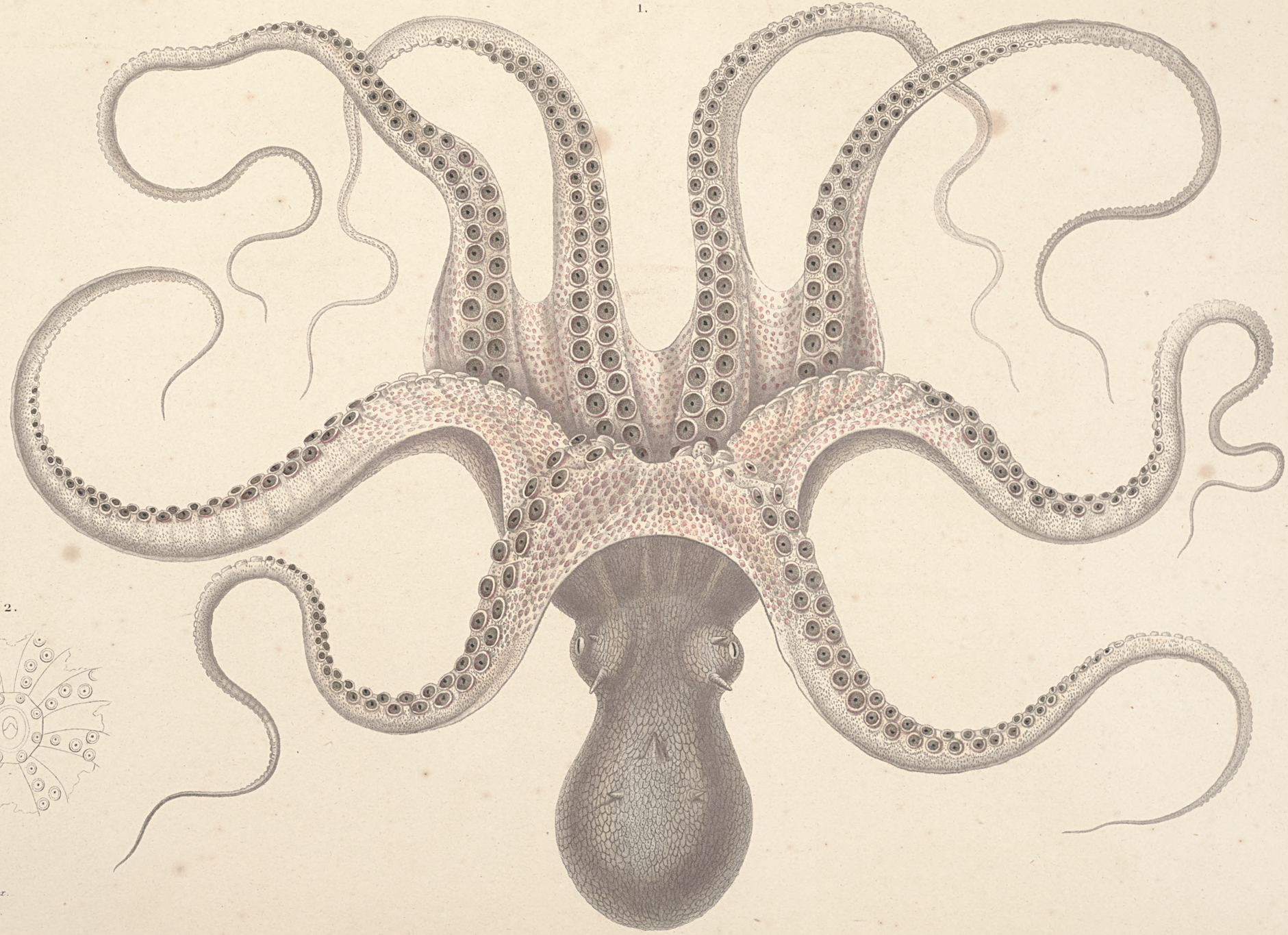

2.

3.

Octopus vulgaris, Lin. *var.ᵉ Americanus.*

Pretre pinx.

Annedouche sc.

Imp. de Bougeard.

2.

1.

4.

4'.

3.

6.

5.

8.

8'.

7.

10.

9.

12'.

12.

11.

14.

13.

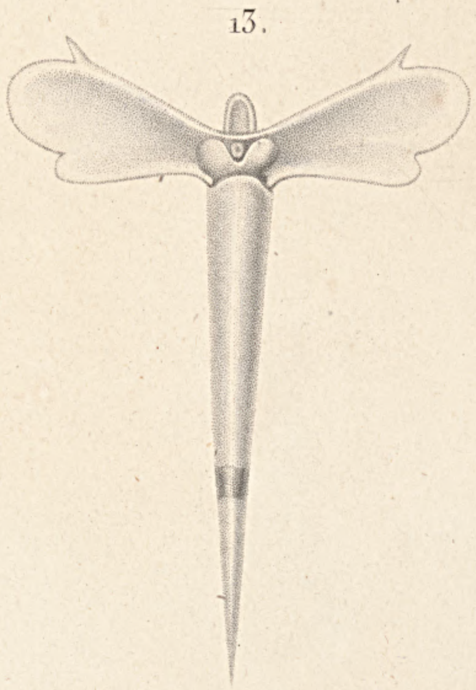

14''.

14'.

17'.

17.

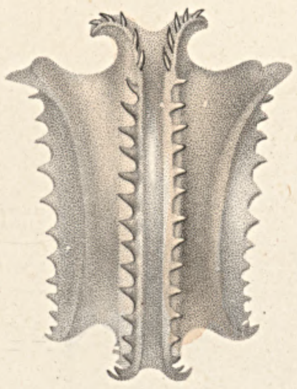

15.

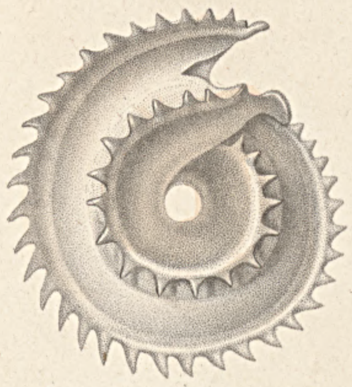

16.

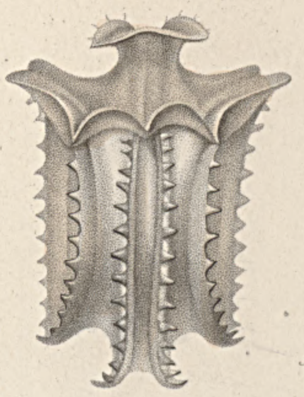

Pretre pinx. Schmelz sculp.

1-4. *Hyalaea gibbosa*, Rang. 5-8. *H. limbata*, d'Orbigny. 9-12. *H. labiata*, d'Orb. 13,14. *Creseis subula*, d'Orb. 15-17. *Helicophlegma Candei*, d'Orb.

Imp. de Bougeard.

1.

2.

4.

5.

3.

Glaucus radiatus, d'Orbigny.

Prêtre d'après d'Orbigny pinx. *Annedouche sc.*

Imp. de Bougeard.

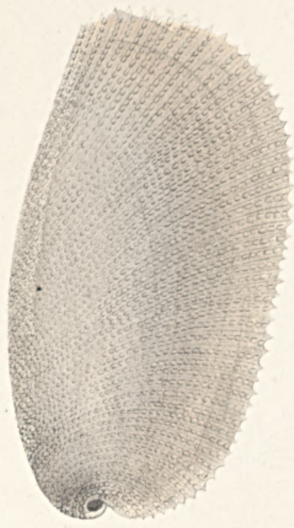

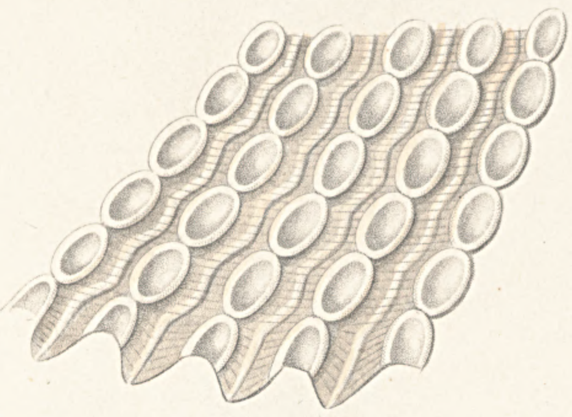

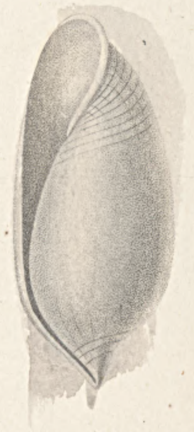

Pretre pinx.

Imp. de Bougeard.

1 4. *Bullæa Candeana,* d'Orb. 5 8. *Bulla Sagra,* d'Orb. 9 12. *B„ antillarum,* d'Orb.

13 16. *Bulla bidentata,* d'Orb. 17 20. *B„ acuta,* d'Orb. 21 24. *B„ caribæa,* d'Orb.

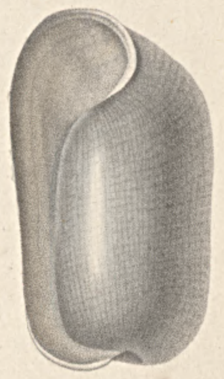

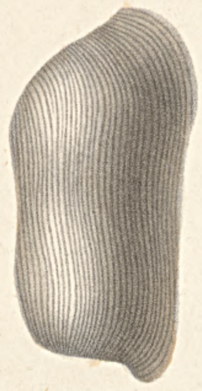

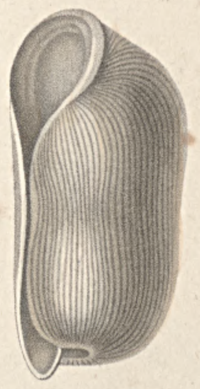

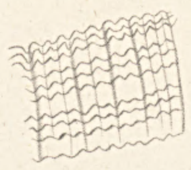

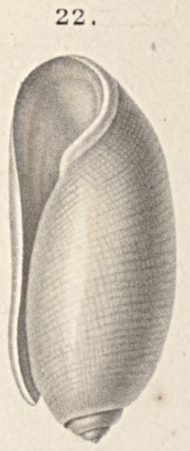

Prêtre pinx.

Imp. de Bougeard.

1–4. *Bulla Candei*, d'Orb. 5–8. *B. Auberii*, d'Orb. 9–12. *B. sulcata*, d'Orb.

13–16. *Bulla Petitii*, d'Orb. 17–20. *B. recta*, d'Orb. 21–24. *B. canaliculata*, d'Orb.

1

2

3

4

5

6

7

8

10

9

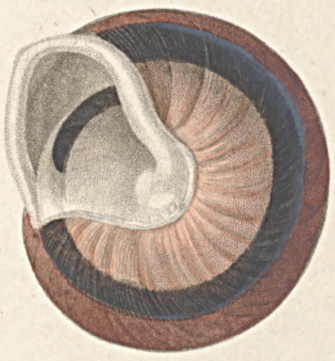

11

13

12

Prêtre del. *Bougeard imp.* *H. Legrand sc.*

1–3. *Helix picta,* Born. 4–7. *H. auricoma,* Fer. 8–10. *H. marginatoides,* d'Orb.
11–13. *Helix Poeyi,* Petit.

1

2

3

4

5

6

7

8

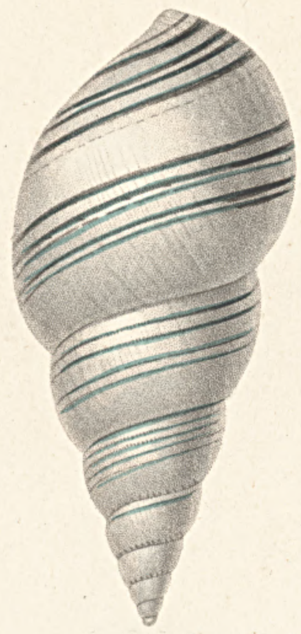

9

10

1–8. *Achatina fasciata*, Swainson. 9,10. *Bulimus zebra*, d'Orb.

Prêtre pinx. *Bougeard imp.* *Legrand sc.*

Prêtre del. *Bougeard imp.* *H. Legrand sc.*

1-2-3. *Succinea Sagra,* d'Orb. 4-6. *Helix Sagraiana,* d'Orb. 7-9. *H.„ Parraiana,* d'Orb.

10-12. *H.„ Bomplandi,* Lamarck. 13-16. *H.„ Auberii,* d'Orb. 17-20. *H.„ Lamieriana,* d'Orb.

12

13

14

15

16

18

17

19

23

21

5

7

6

1

8

4

2

3

Prêtre del. *Bougeard imp.* *H. Legrand sc.*

1 – 4. *Helix Ramondi*, d'Orb. 5 – 8. *H. pyramidatoides*, d'Orb. 9 – 15. *H. gibvus*, Fer.

16 – 19. *H. Lavalleana*, d'Orb. 20 – 23. *H. Mauriniana*, d'Orb.

1.

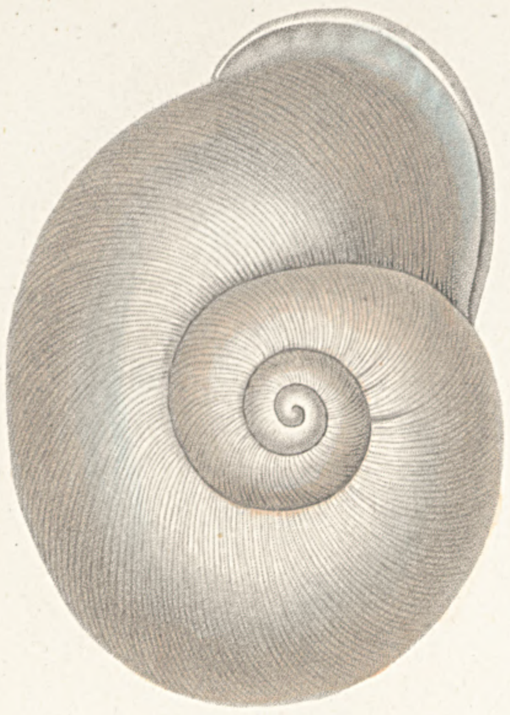

3'.

3.

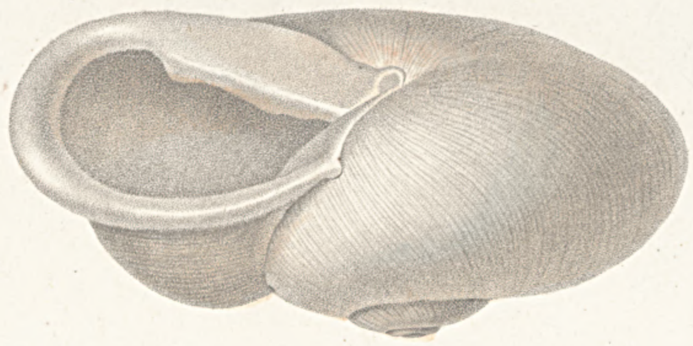

2.

4.

5.

6.

7'.

8.

10.

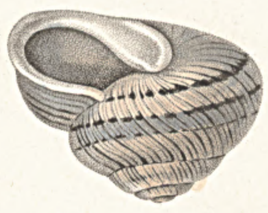

10'.

9.

11.

13.

12.

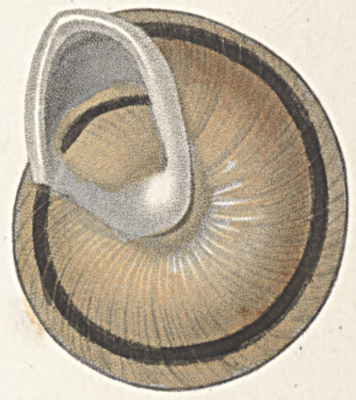

14.

16.

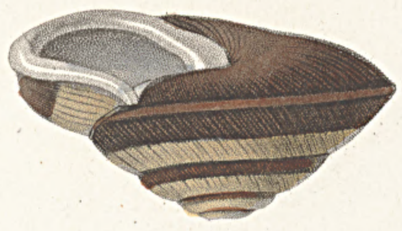

15.

Prêtre pinx. *Imp. de Bougeard.*

1–2, 3. *Helix Petitiana,* d'Orb. 4–7. *H. circumtesta,* Ferussac. 8–10. *H. alanda,* Ferussac.

11–13. *H. marginata,* Muller. 14–16. *H. marginelloïdes,* d'Orb.

Page missing
from book
at time
of scanning.

botanicus

1.

2.

4.

3.

9.

10.

11.

12.

17.

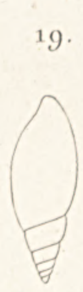
19.

18.

5.

16.

15″.

15.

15′.

6.

7′.

7.

8′.

8.

13.

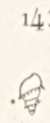
14′.

14.

20.

20′.

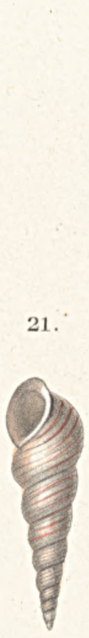
21.

22.

23′.

23.

24.

25′.

25.

26.

28.

27.

Imp. de Bougeard.

1-4. *Helix pisanoides*, d'Orb. 5. *Paludina Bermondiana*, d'Orb. 6, 7. *Paludestrina Auberiana*, d'Orb.
8. *P. affinis*, d'Orb. 9-12. *Helix nitensoides*, d'Orb. 13, 14. *Paludestrina candeana*, d'Orb. 15. *Melania brevis*, d'Orb.
16. *M. cubaniana*, d'Orb. 17-19. *Achatina cubaniana*, d'Orb. 20. *Melania conica*, d'Orb. 21. *Turritella caribæa*, d'Orb.
22, 23. *Scalaria Hostefsieriana*, d'Orb. 24, 25. *S. abbida*, d'Orb. 26-28. *S. foliaceicosta*, d'Orb.

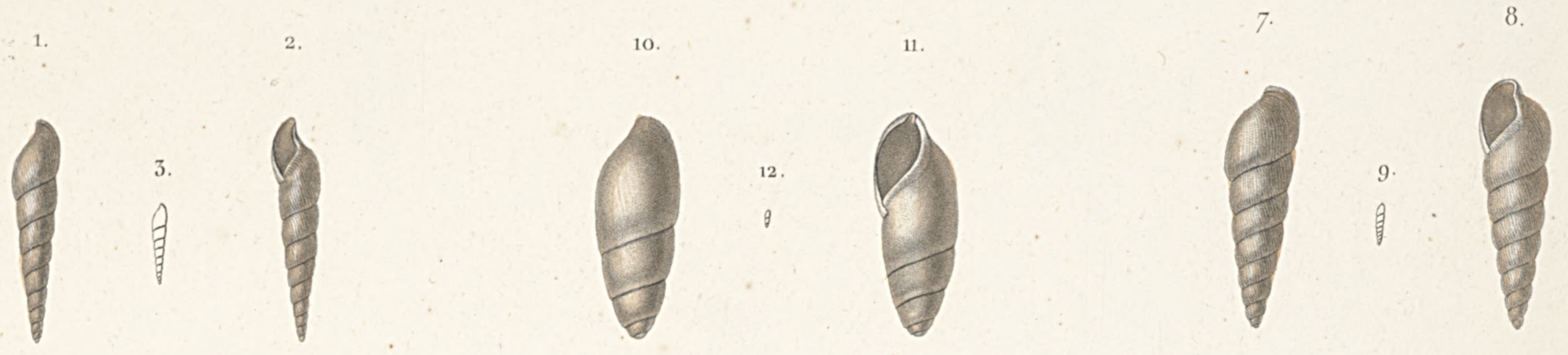

Imp. de Bougeard.

1-3. *Achatina subulatoides*, d'Orb. 4-6. *Scalaria echinaticosta*, d'Orb. 7-9. *Achatina consobrina*, d'Orb.

10-12. *Achatina michaudiana*, d'Orb. 13-15. *A.„ paludinoides*, d'Orb. 16-18. *Bulimus acuticostatus*, d'Orb

19-21. *Bulimus striaticostatus*, d'Orb. 22-24. *B.„ octonoides*, d'Orb. 25-27. *Scalaria uncinaticosta*, d'Orb.

28-30. *S.„ candeana*, d'Orb. 31-33. *Rissoa caribæa*, d'Orb. 34-36. *R.„ Auberiana*, d'Orb. 37-39. *R.„ gradata*, d'Orb.

6.

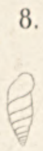
8.

7.

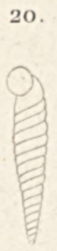
20.

9.

11.

10.

18.

12.

14.

13.

15.

16.

19.

21.

23.

22.

24.

26.

26′

25.

1.

3.

2.

4.

5′

5.

27.

29.

28.

30.

32.

31.

33.

35.

34.

Imp. de Bougeard.

1-3. *Rissoina Catesbyana*, d'Orb. 4-5. *R. Sagra*, d'Orb. 6-8. *Pupa Petitiana*, d'Orb.
9-10. *P. Parraiana*, d'Orb. 12-14. *P. brevis*, d'Orb. 15-17. *P. Oviedo*, d'Orb. 18-20. *P. Lavalleana*, d'Orb.
21-23. *P. Auberiana*, d'Orb. 24-26. *P. Pocana*, d'Orb. 27-29. *Rissoina elegantissima*, d'Orb.
30-32. *R. striaticostata*, d'Orb. 33-35. *R. Browniana*, d'Orb.

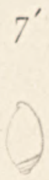

Prêtre pinx. *Bougeard imp.* *Annedouche sc.*

1–3. *Auricula coniformis,* Fer. 4–7. *A„ ovula,* Fer. 8–10. *A„ oliva,* d'Orb. 11–13. *Physa Sowerbiana,* d'Orb.
14–16. *P„ striata,* d'Orb. 17–19. *Planorbis caribæus,* d'Orb. 20–23. *P„ Terveranus,* d'Orb.

Prêtre pinx. *Bougeard imp.* *Annedouche sc.*

1-4. *Planorbis Lanierianus,* d'Orb. 5-8. *P. cultratus,* d'Orb. 9-10. *Littorina muricata,* d'Orb.
11-14. *L. nodulosa,* d'Orb. 15-19. *L. tuberculata,* d'Orb. 20-23. *L. dilatata,* d'Orb. 24-27. *L. lineata,* d'Orb.

Prêtre pinx.

1–4. *Littorina carinata,* d'Orb. 5–8. *L. zigzag,* d'Orb. 9–11. *L. tigrina,* d'Orb.
12–14. *L. undulata,* d'Orb. 15–17. *L. scabra,* d'Orb. 18–20. *L. columellaris,* 21–23. *L. naticoides,* d'Orb.

Prêtre pinx. *Bougeard imp.* *Annedouche sc.*

1-3. *Eulima bifasciata,* d'Orb. 4-6. *E„ subcarinata,* d'Orb. 7-9. *E„ incerta,* d'Orb.
10-13. *Chemnitzia turris,* d'Orb. 14-17. *C„ pulchella,* d'Orb. 18-21. *C„ ornata,* d'Orb. 22-24. *C„ modesta,* d'Orb.
25-27. *C„ elegans,* d'Orb. 28-31. *C„ simplex,* d'Orb. 32-35. *C„ pupoides,* d'Orb.

Prêtre pinx. *Imp. de Bougeard.* *Forget sc.*

1 – 3. *Chemnitzia cancellata,* d'Orb. 4 – 6. *Chemnitzia dubia,* d'Orb. 7 – 9. *Chemnitzia lævigata,* d'Orb.

10 – 12. *Tornatella punctata,* d'Orb. 13 – 15. *Siphonaria lineolata,* d'Orb. 16. *Vermetus irregularis,* d'Orb.

19. *Natica uberina,* d'Orb. 20 – 22. *N. Sagraiana,* d'Orb. 23 – 25. *N. lacernula,* 26 – 28. *Narica sulcata,* d'Orb.

29, 30. *Narica striata,* d'Orb. 32 – 34. *N. lamellosa,* d'Orb. 35. *Neritina tristis,* 36. *N. microstoma,* d'Orb.

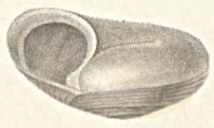

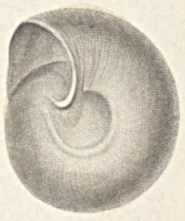

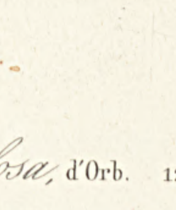

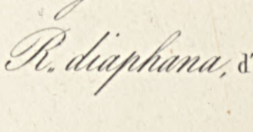

Prêtre pinx.

J. Thomas sc.

1–3. *Vermetus corrodens,* d'Orb. 4–7. *Odontostoma depressa,* d'Orb. 8–11. *O. globulosa,* d'Orb. 12, 13. *Helicina Sagraiana,* d'Orb.
15–17. *Trochus Hotessierianus,* d'Orb. 18, 19. *T. canaliculatus,* d'Orb. 20–22. *Rotella semistriata,* d'Orb. 23–25. *R. diaphana,* d'Orb.
26–28. *Rotella carinata,* d'Orb. 29–31. *R. striata,* d'Orb. 32–34. *R. anomala,* d'Orb.

1

3.

2.

5.

8

9.

11.

10.

13.

14.

17.

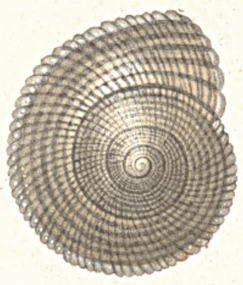

20.

19.

18.

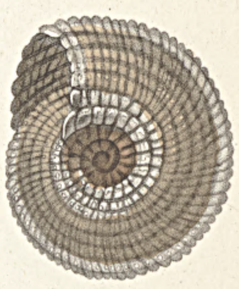

21.

23.

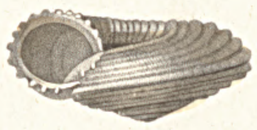

24.

22.

25.

27.

26.

31.

28.

30.

29.

31.

34.

32.

33.

37.

35.

36.

Prêtre pinx.

Imp. de Bougeard.

1-3. *Helicina variegata,* d'Orb. 5. *H. crassa,* d'Orb. 7. *H. submarginata,* Gray. 9-11. *H. marmorata,* d'Orb. 13,14. *H. Sanieriana,* d'Orb. 17-20. *Solarium bisulcatum,* d'Orb. 21-24. *S. delphinuloïdes,* d'Orb. 25-27. *S. inornatum,* d'Orb. 28-30. *Delphinula tuberculata,* d'Orb. 31. *Phorus conchyliophorus,* Montfort. 32-34. *Phasianella umbilicata,* d'Orb. 35-37. *Phasianella zebrina,* d'Orb.

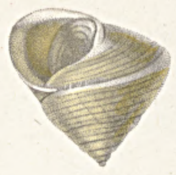

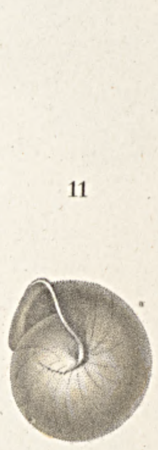

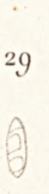

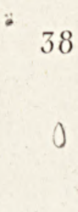

Prêtre pinx. Bougeard imp. Annedouche sc.

1–3. *Helicina Petitiana,* d'Orb. 4–6. *H. Sloanii,* d'Orb. 7–9. *H. conica,* d'Orb. 10–12. *H. trochulina,* d'Orb. 13–15. *H. elegans,* d'Orb. 16–18. *H. elongata,* d'Orb. 19–21. *Phasianella brevis,* d'Orb. 22–23. *Janthina umbilicata,* d'Orb. 24–26. *Marginella caribea,* d'Orb. 27–29. *M. albolineata,* d'Orb. 30–32. *M. triplicata,* d'Orb. 33–35. *M. ovuliformis,* d'Orb. 36–38. *M. Lavalleana,* d'Orb.

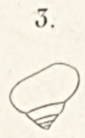

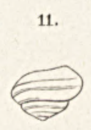

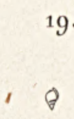

Prêtre pinx. *Imp. de Bougeard.*

1 - 3. *Helicina rotunda,* d'Orb. 4 - 6. *H. dentigera,* d'Orb. 7 - 9. *H. minima,* d'Orb. 10 - 11. *H. globulosa,* d'Orb.

12. *Cyclostoma latilabris,* d'Orb. 13. *C. ventricosa,* d'Orb. 14 - 16. *Marginella sulcata,* d'Orb. 17 - 19. *Ringicula semistriata,* d'Orb.

20 - 22. *Olivina miliola,* d'Orb. 23 - 24. *Cancellaria Candeana,* d'Orb. 25 - 27. *Columbella fusiformis,* d'Orb. 28 - 30. *Colombella Sagra,* d'Orb.

31 - 33. *C. Duclosiana,* d'Orb. 34 - 36. *C. ocellata,* d'Orb. 37 - 39 *C. Hotessieriana,* d'Orb. 40 - 42. *Nassa Hotessieriana,* d'Orb.

Prêtre pinx. *Bougeard imp.* *Annedouche sc.*

1–2. *Cyclostoma auriculata,* d'Orb. 3–5. *C„ bilabiata,* d'Orb. 6–8. *C„ pudica,* d'Orb. 9–11. *C„ Petrei,* d'Orb.
12–14. *C„ Auberiana,* d'Orb. 15–17. *C„ Candeana,* d'Orb. 18–20. *C„ Dutertreana,* d'Orb. 21–23. *C„ Sagra,* d'Orb.
24–27. *C„ Poeyana,* d'Orb.

Delarue pinx.

L. Rebuffet sc.

1-3. *Nassa Antillarum*, d'Orb. 4-6. *N. Candei*, d'Orb. 7-9. *Sinusigera cancellata*, d'Orb. 10-12. *Cerithium turris-thomæ*, d'Orb. 13-15. *C. columellare*, d'Orb 16. *C. Lavalleanum*, d'Orb. 17-19. *C. Sagræ*, d'Orb. 20. *Triton Antillarum*, d'Orb. 21. *T. caribæum*, d'Orb. 22. *T. Americanum*, d'Orb. 23. *Ranella Thomæ*, d'Orb. 24. *R. cubaniana*, d'Orb. 25. *Fasciolaria gigantea*, d'Orb. 26-28. *Pleurotoma ornata*, d'Orb. 29-31. *P. fluctuosa*, d'Orb. 32-34. *P. caribæa*, d'Orb. 35-37. *P. elatior*, d'Orb.

1.

2.

3.

4.

6.

5.

8.

9.

7.

11.

10.

12.

14.

13.

15.

17.

16.

18.

19.

20.

21.

23.

22.

25.

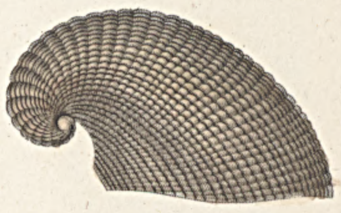
24.

26.

27.

29.

28.

32.

33.

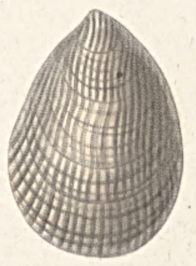
30.

31.

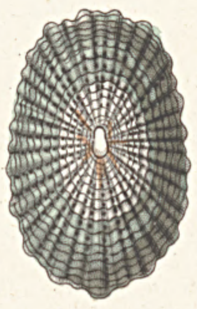
37.

36.

35.

34.

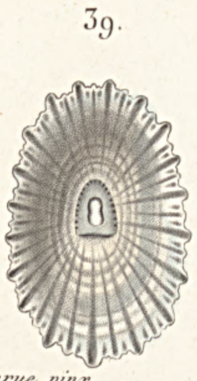
39.

38.

42.

40.

41.

Delarue pinx.

L. Rebuffet sc.

1-3. *Pleurotoma Antillarum*, d'Orb. 4-6. *P. Auberiana*, d'Orb. 7-9. *P. Lavalleana*, d'Orb. 10-12. *P. Candeana*, d'Orb.
13-15. *P. Vespuciana*, d'Orb. 16-18. *P. albomaculata*, d'Orb. 19-21. *Stomatia picta*, d'Orb. 22, 23. *Capulus intortus*, d'Orb.
24, 25. *C. subrufus*, d'Orb. 26-29. *Infundibulum Candeanum*, d'Orb. 30-33. *Crepidula protea*, d'Orb. 34-36. *Emarginula clausa*, d'Orb.
37-39. *Fissurella Listeri*, d'Orb. 40-42. *F. Antillarum*, d'Orb.

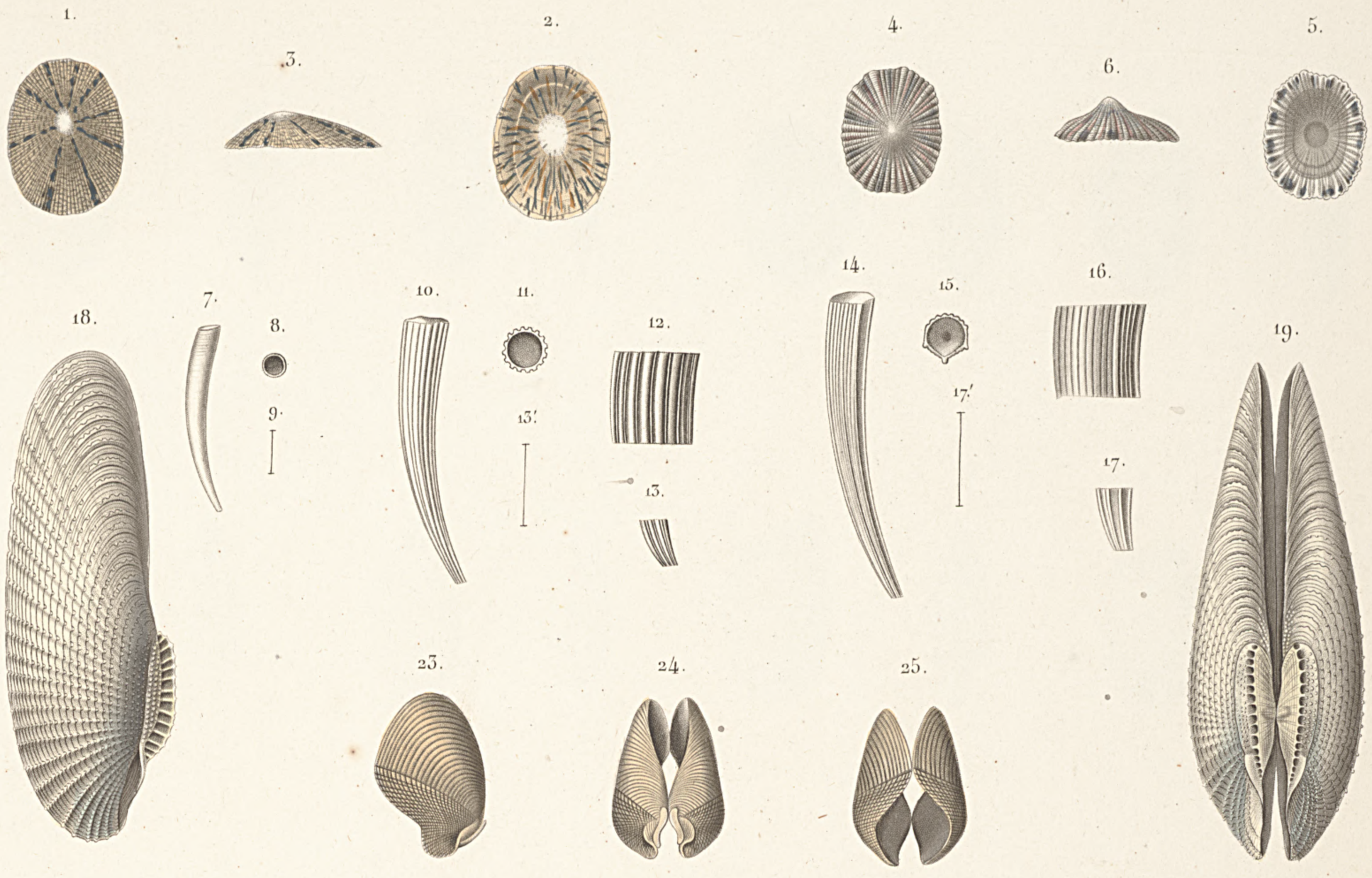

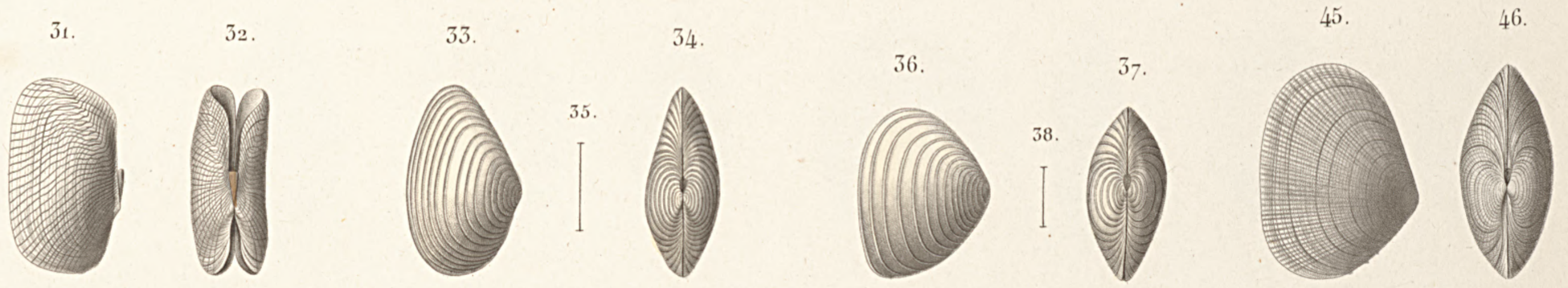

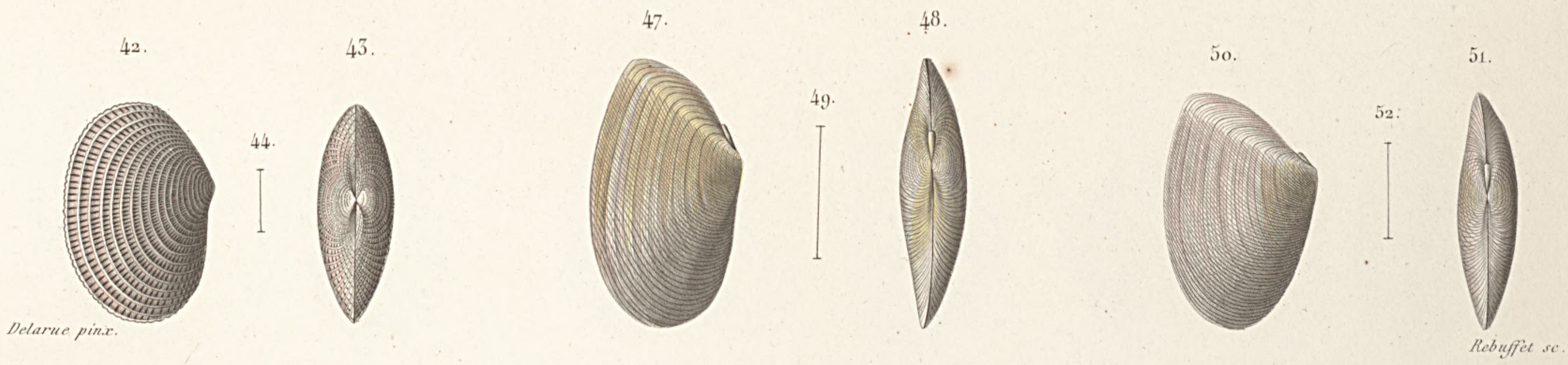

Delarue pinx.

Rebuffet sc.

1-3. *Patella Candeana*, d'Orb. 4-6. *P. Cubaniana*, d'Orb. 7-9. *Dentalium Dominguense*, d'Orb. 10-13. *D. Antillarum*, d'Orb.
14-17. *D. disparile*, d'Orb. 18, 19. *Pholas Candeana*, d'Orb. 20-22. *P. Caribæa*, d'Orb. 23-25. *P. Hornbeckii*, d'Orb.
26-28. *Lyonsia Beana*, d'Orb 29, 30. *Gastrochæna chemnitziana*, d'Orb. 33-35. *Lavignon Petitiana*, d'Orb. 36-38. *L. Antillarum*, d'Orb.
42-44. *Amphidesma cancellata*, d'Orb. 45, 46. *Tellina Antillarum*, d'Orb. 47-49. *T. Caribæa*, d'Orb. 50-52. *T. Candeana*, d'Orb.

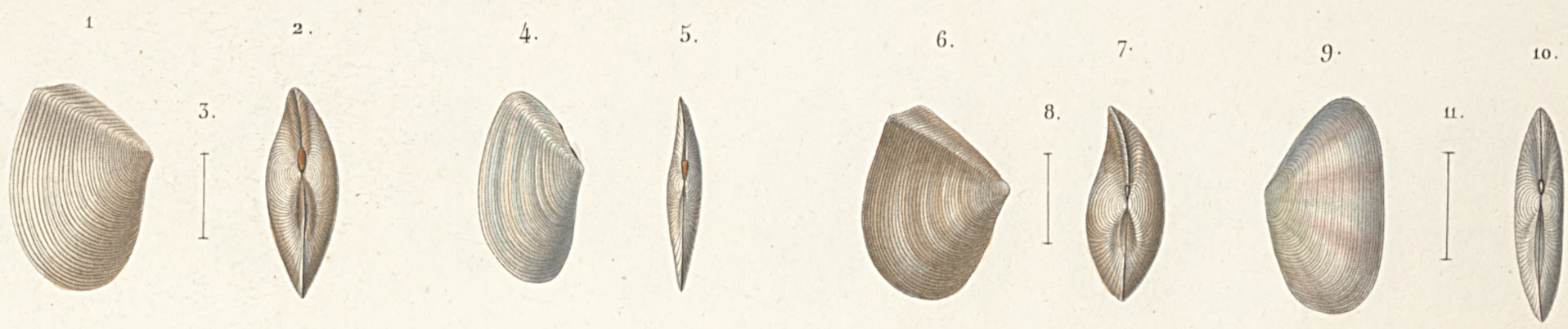

Delarue pinx.

Rebuffet sc.

1-3. *Tellina Guadaloupensis,* d'Orb. 4, 5. *T. vitrea,* d'Orb. 6-8. *T. Martinicensis,* d'Orb. 9-11. *T. consobrina,* d'Orb.
12-14. *Tellina Vespasiana,* d'Orb. 15-17. *T. simplex,* d'Orb. 18-20. *T. pauperata,* d'Orb. 21-23. *T. cuneata,* d'Orb.
24-26. *Arcopagia bimaculata,* d'Orb. 27-29. *Leda vitrea,* d'Orb. 30-32. *L. Jamaicensis,* d'Orb. 33, 34. *Cypricardia Hornbeckiana,* d'Orb.
35-37. *Venus Auberiana,* d'Orb. 38-40. *V. inæquivalvis,* d'Orb. 41-43. *V. Antillarum,* d'Orb. 44-46. *V. Cubaniana,* d'Orb.
47-50. *Cyclas maritima,* d'Orb. 51-54. *Corbula Cubaniana,* d'Orb.

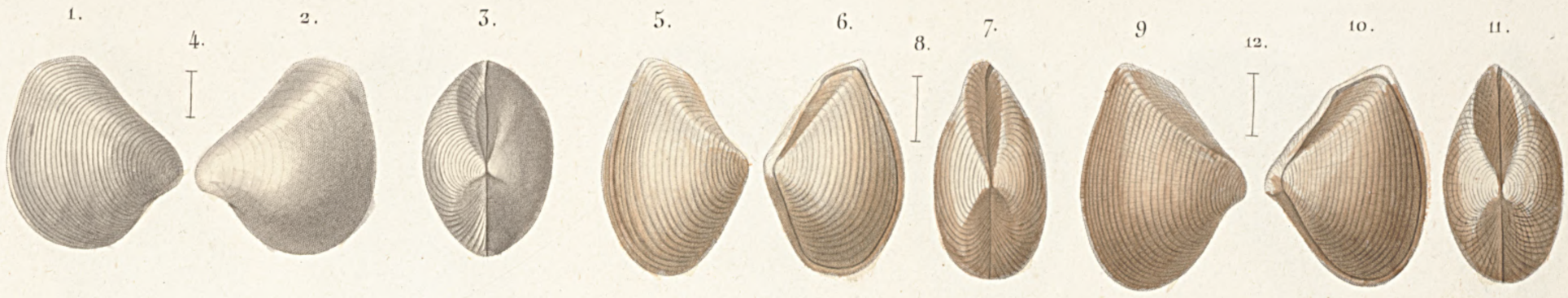

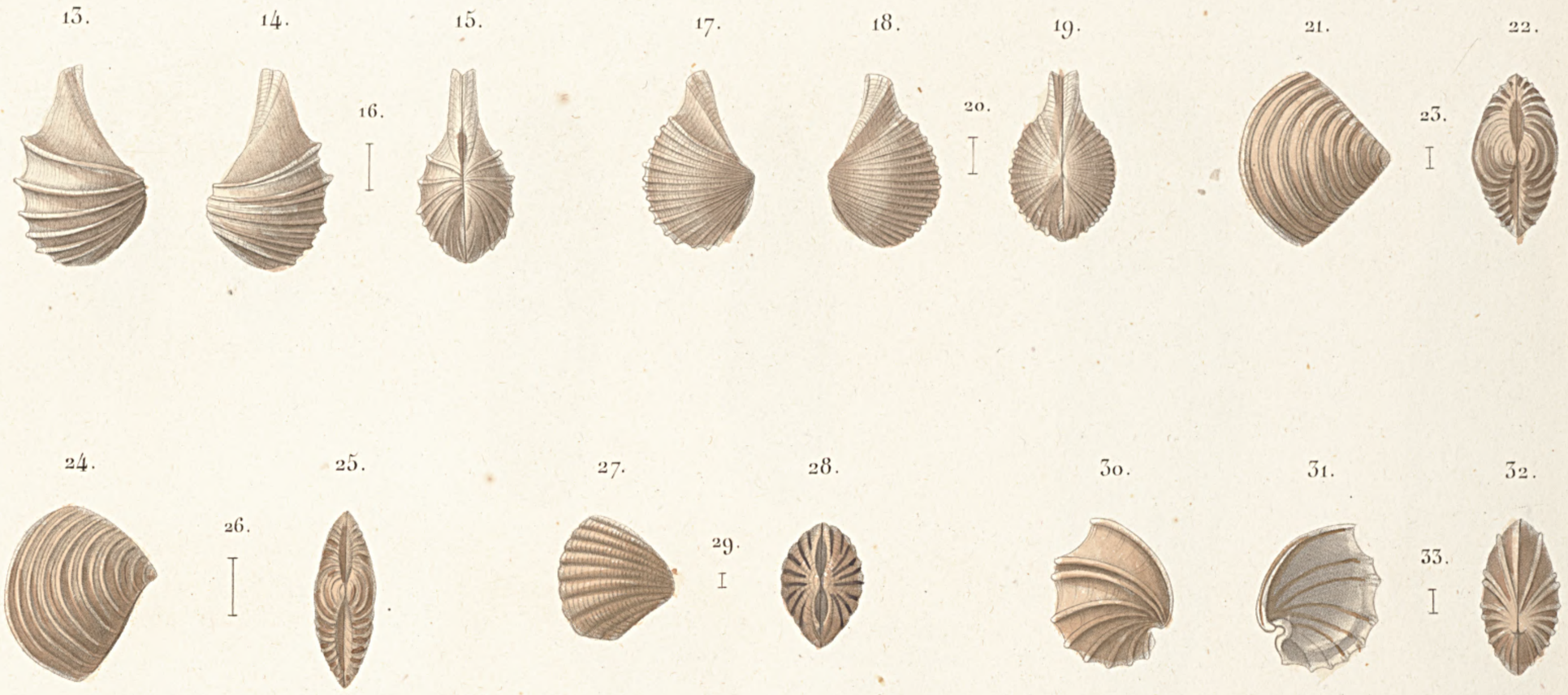

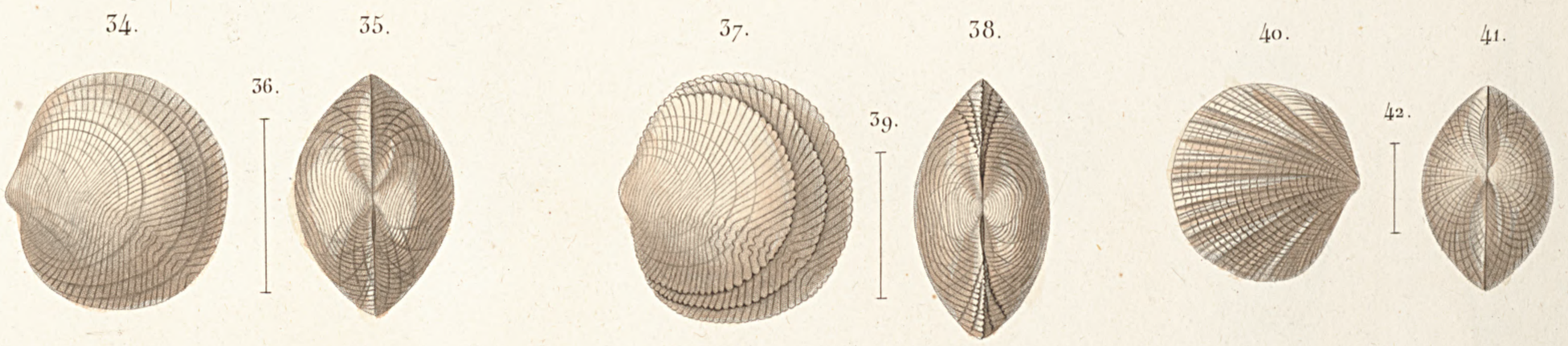

Delarue pinx. *L. Rebuffet sc.*

1-4. *Corbula disparilis,* d'Orb. 5-8. *C. Caribæa,* d'Orb. 9-12. *C. Lavaleana,* d'Orb. 13-16. *Sphena ornatissima,* d'Orb.
17-20. *S. alternata,* d'Orb. 21-23. *Crassatella Martinicensis,* d'Orb. 24-26. *C. Guadalupensis,* d'Orb. 27-29. *Cardita Domingensis,* d'Orb.
30-33. *Trigonulina ornata,* d'Orb. 34-36. *Lucina quadrisulcata,* d'Orb. 37-39. *L. serrata,* d'Orb. 40-42. *L. costata,* d'Orb.
43-45. *L. Candeana,* d'Orb. 46-49. *L. trisinuata,* d'Orb. 50-52. *Cardium Petitianum,* d'Orb. 53-55. *C. Antillarum,* d'Orb.
56-59. *Nuculocardia divaricata,* d'Orb.

Delarue pinx. *L. Rebuffet sc.*

1, 2. *Arca americana,* d'Orb. 3-5. *Mytilus Lavelleanus,* d'Orb. 6, 7. *Mytilus exustus,* Linné. 8, 9. *Mytilus Dominguensis,* d'Orb.
10, 11. *Lithodomus niger,* d'Orb. 12, 13. *Lithodomus Antillarum,* d'Orb. 14-16. *Lithodomus bisulcatus,* d'Orb. 17-19. *Lima caribæa,* d'Orb.
20-22. *Lima Cubaniana,* d'Orb. 23, 24. *Avicula Guadalupensis,* d'Orb. 25-27. *A. Candeana,* d'Orb. 28, 29. *Chama arcinella,* Linné.
30. *Ostrea spreta,* d'Orb. 31. *Anomya simplex,* d'Orb. 34-36. *Orbicula Antillarum,* d'Orb.

E. Levasseur in lap. del.t

Imp. Lemercier, Paris.

1.3. *Turritella imbricata, Lam.*
4.6. *Natica canrena, Lam.*
7. *N___ Phasianelloides, d'Orb.*
8.11. *Phorus conchyliophorus, Montf.*
12.14. *Trochus canaliculatus, d'Orb.*

15.17. *Trochus Livon, Adanson.*
18.20. *Turbo cœlatus, d'Orb.*
21.23. *T___ castaneus, Gmel.*
24.26. *Cyprœa exanthema, Linn.*
27.29. *C___ mus, Linn.*

E. Levasseur in lap. del.t

Imp. Lemercier, Paris.

1.4 Cypræa quadripunctata, Gray.
5.7. C.___ Spurca, Gmelin.
8.10. Oliva scripta, Lam.
11.13. Trochus Livon, Adanson.

14.15. Conus proteus, Brug.
16.18. C.___ mus Brug.
19.21. Strombus bituberculatus, Lam.
22.24. S.___ pugilis, Linn.

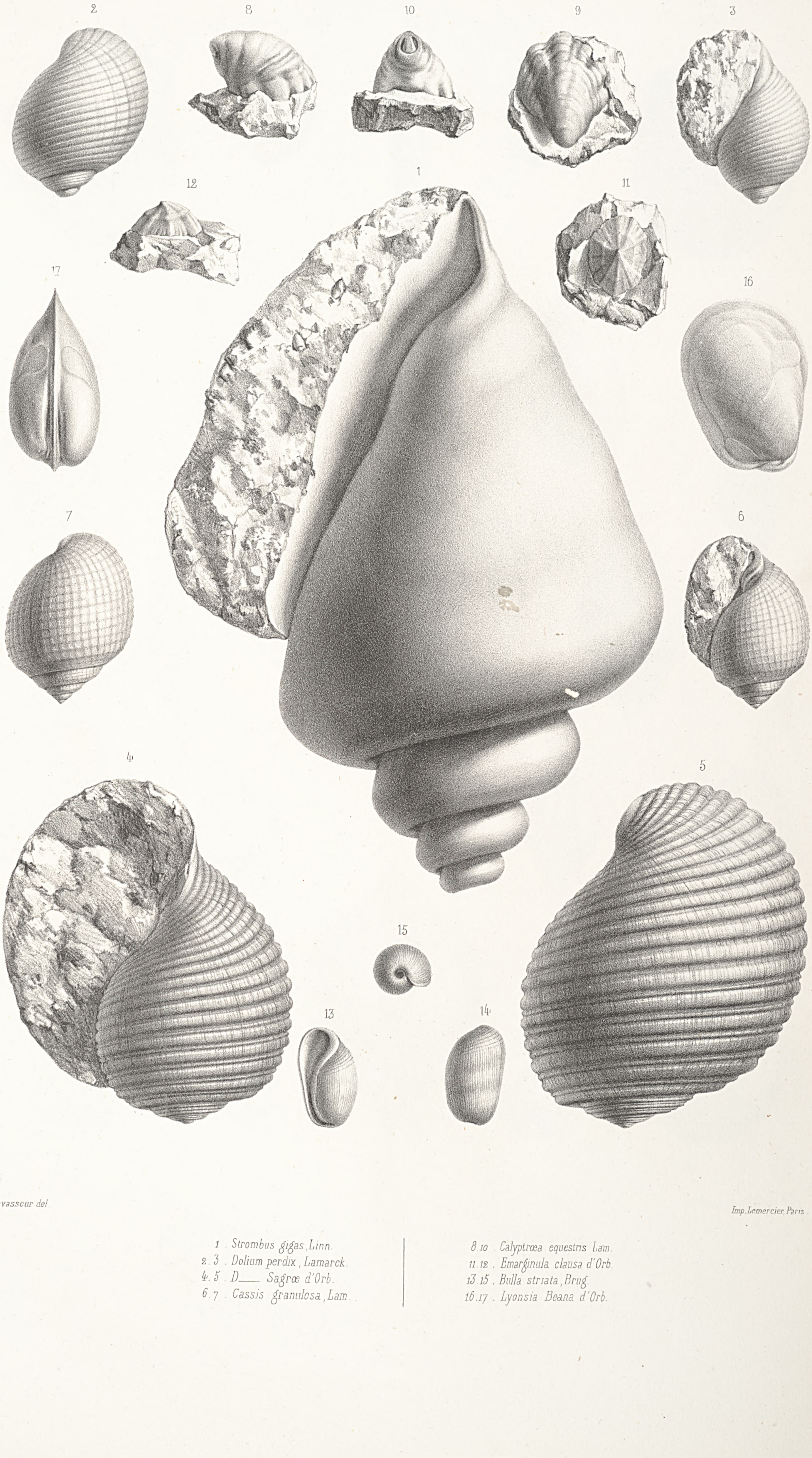

Levasseur del.

Imp. Lemercier, Paris.

1 . *Strombus gigas*, Linn.
2. 3 . *Dolium perdix*, Lamarck.
4. 5 . *D____ Sagræ* d'Orb.
6. 7 . *Cassis granulosa*, Lam.

8. 10 . *Calyptræa equestris* Lam.
11. 12 . *Emarginula clausa* d'Orb.
13. 15 . *Bulla striata*, Brug.
16. 17 . *Lyonsia Beana* d'Orb.

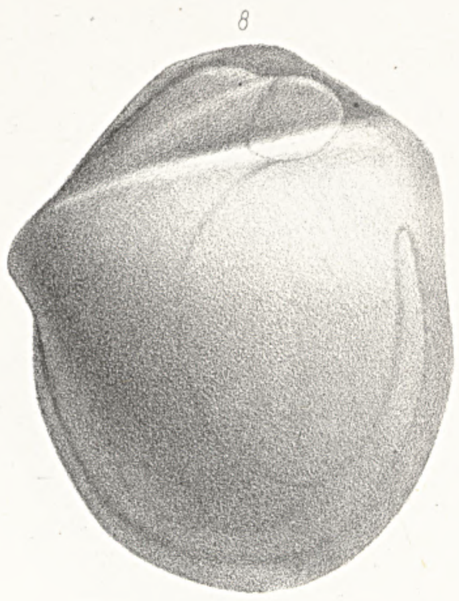

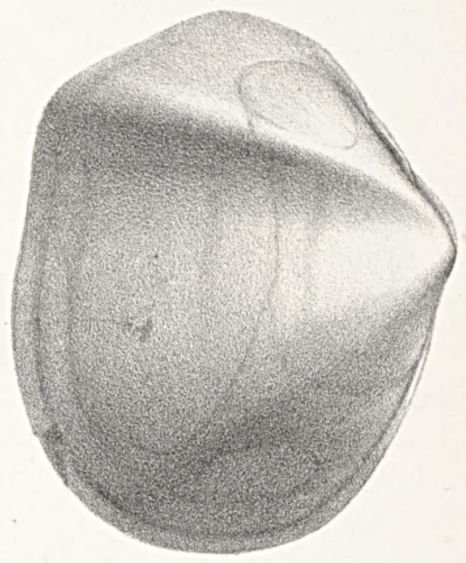

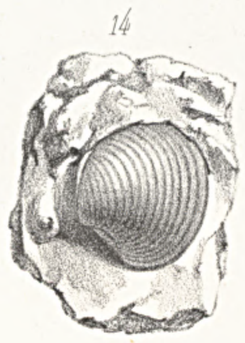

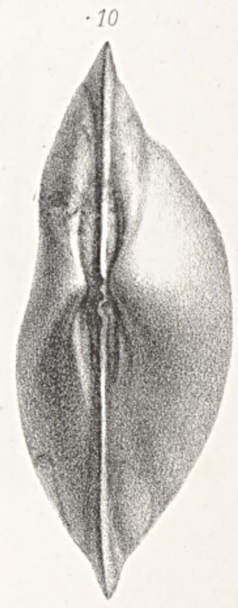

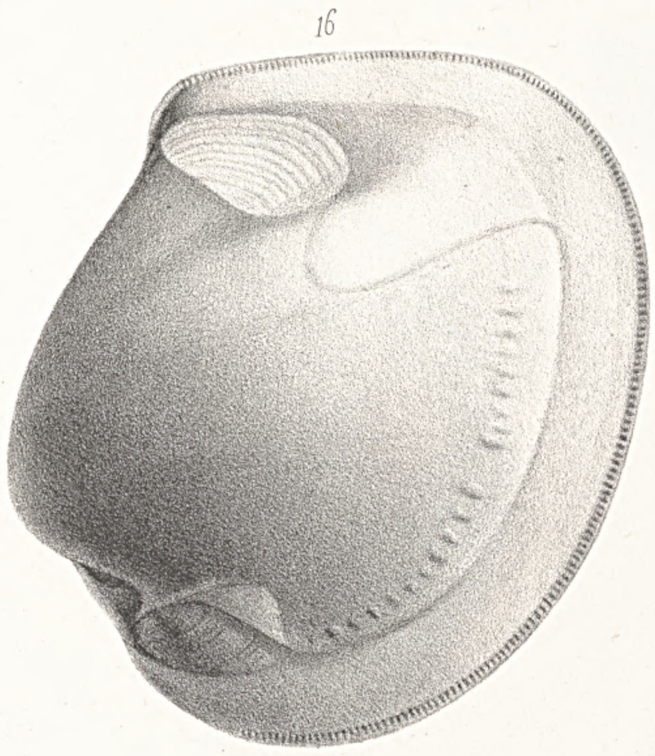

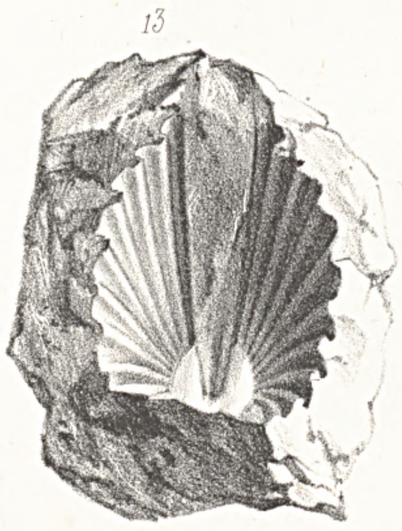

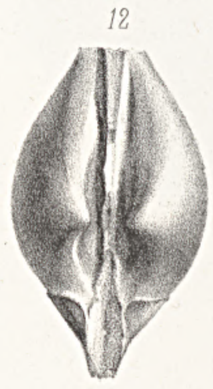

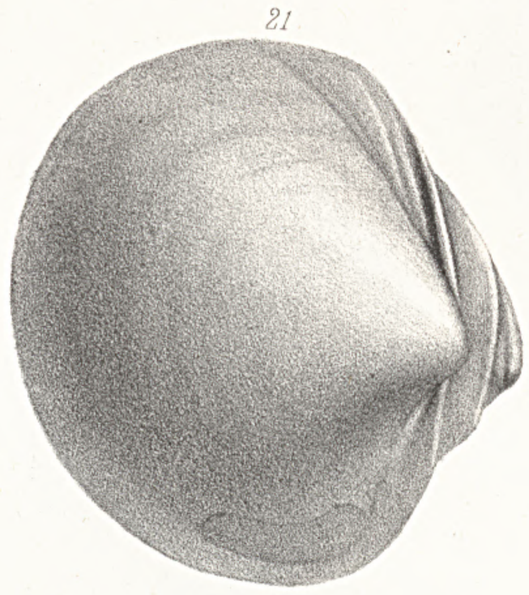

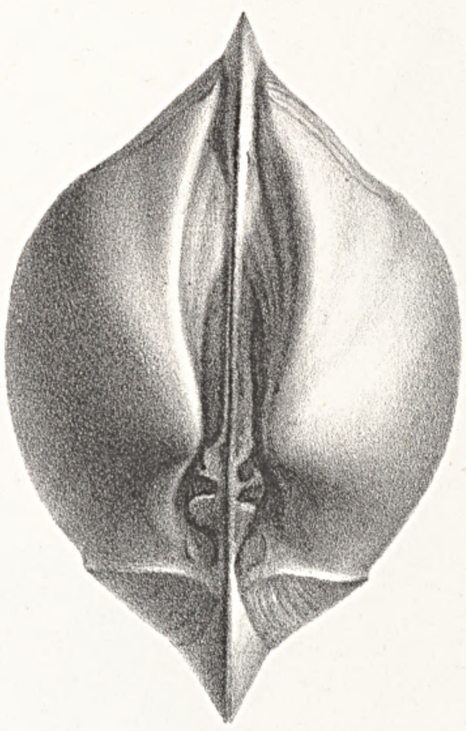

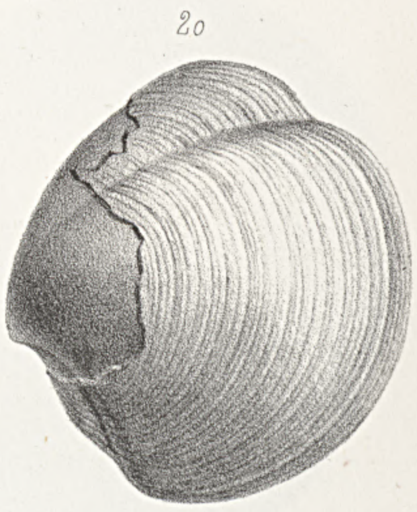

E. Levasseur in lap. del.t

Imp. Lemercier, Paris.

1.2. *Gastrochœna Chemnitziana, d'Orb.*.
3.5. *G_____ cuneiformis, Spengler.*
6.7. *Solecurtus Sanctæ Marthæ, d'Orb.*
8.10. *Tellina Sagræ, d'Orb.*

11.13. *Venus paphia, Linn.*
14.15. *V____ rugosa, Chemn.*
16.17. *V____ caribœa d'Orb*
18.19. *Cardita quadalupensis, d'Orb.*

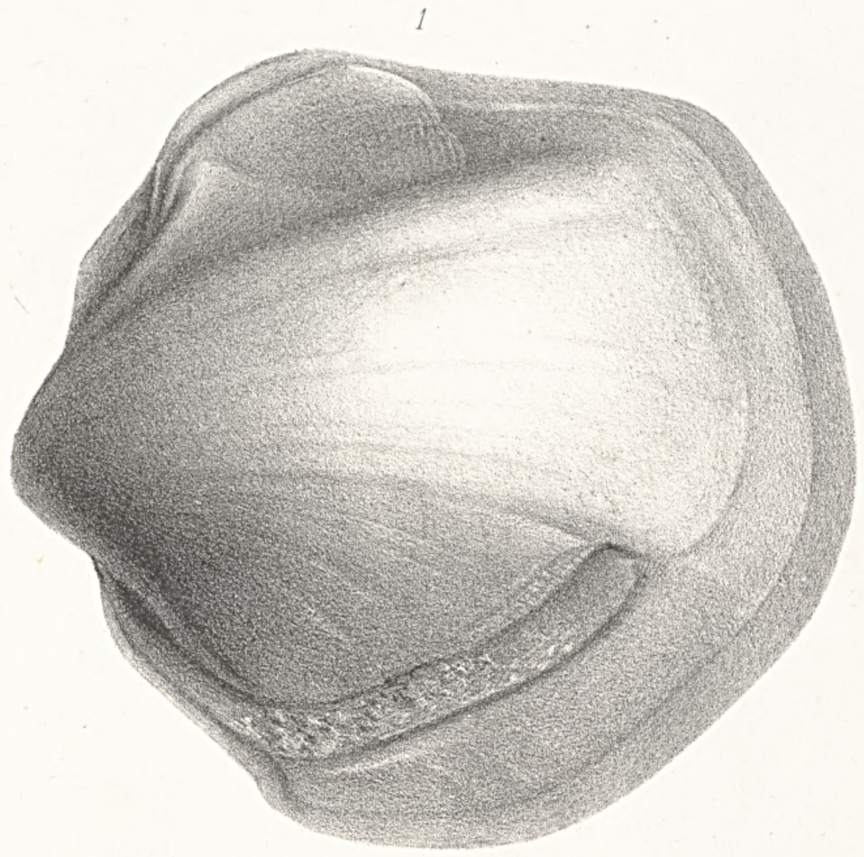

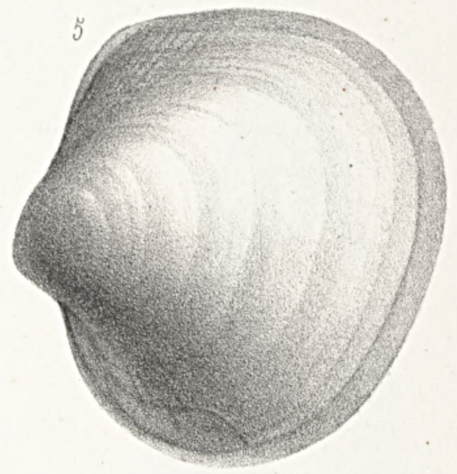

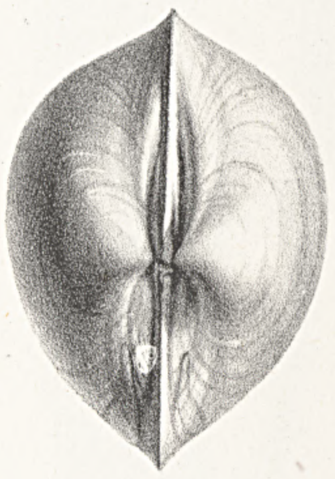

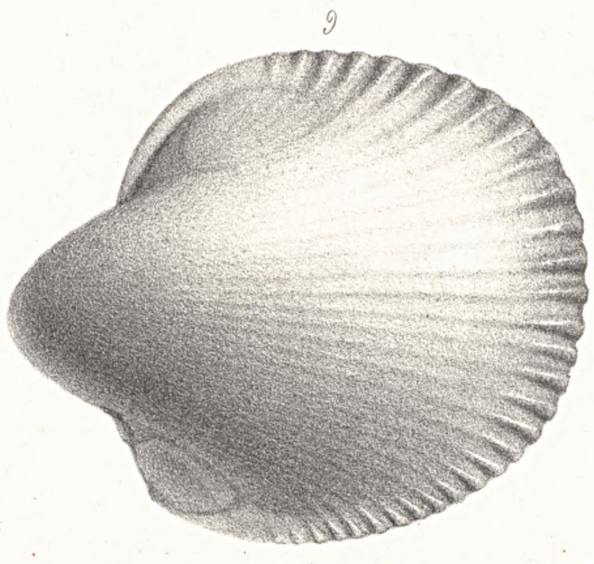

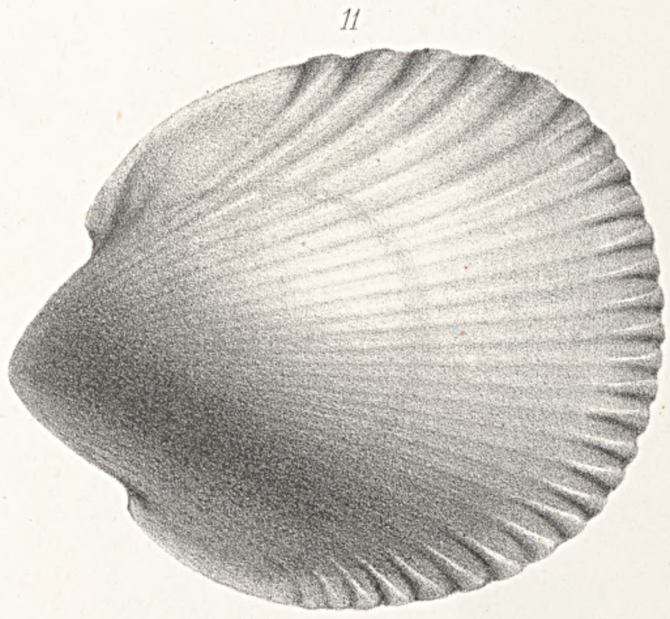

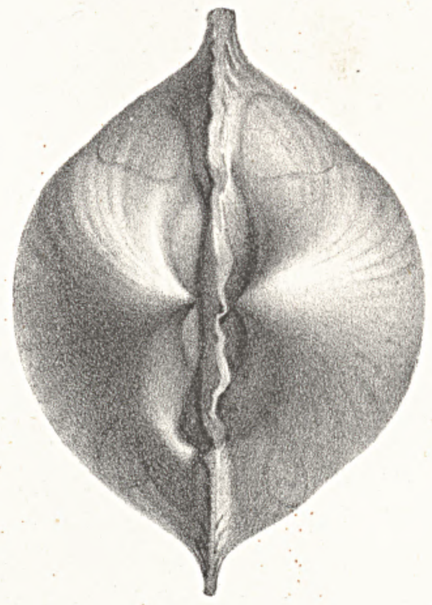

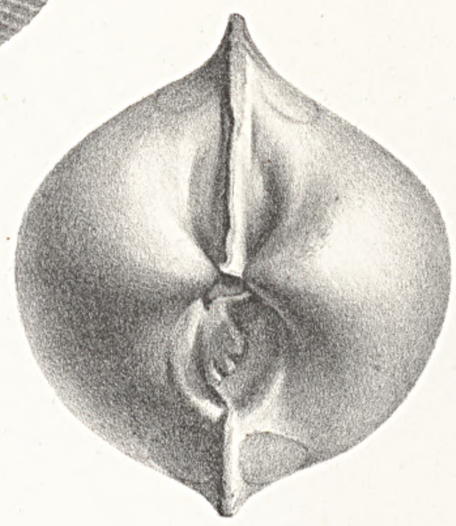

E. Levasseur in lap. del.

Imp. Lemercier, Paris.

1. 2. Lucina Jamaicensis, Lam.
3. 4. L.___ tigerina, Desh.
5. 6. L.___ edentula, Lam.
7. 8. L.___ Semireticulata, d'Orb.

9. 10. Cardium muricatum, Linn.
11. C.___ angulatum, Lam.
12. 13. C.___ bullatum, Lam.
14. 15. C.___ isocardia, Linn.

13

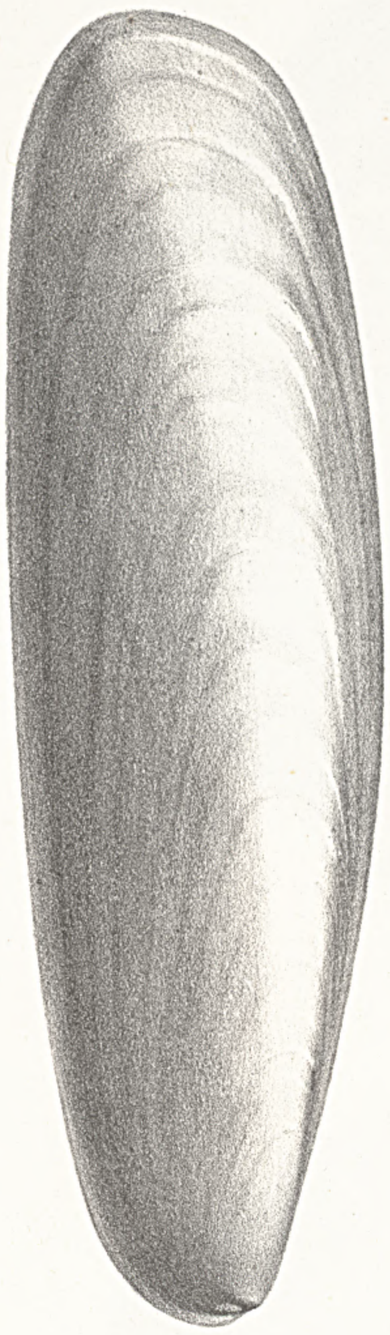

1

2

14

3

4

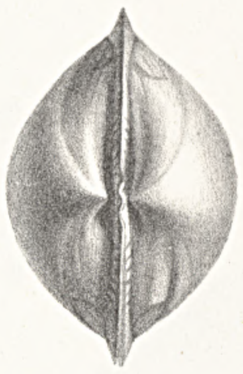

9

10

5

15

17

16

6

12

8

7

11

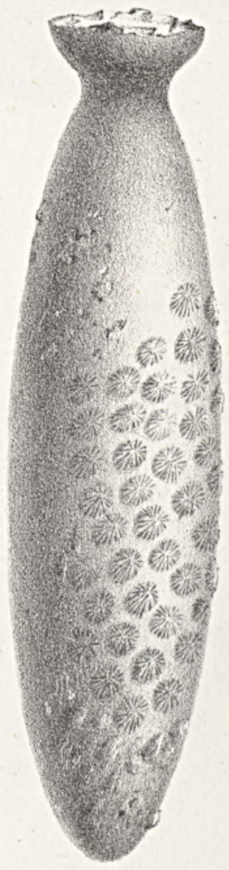

E. Levasseur in lap del.t

Imp. Lemercier, Paris.

1. 2. *Cardium medium, Lim.*
3. 4. *Pectunculus undatus, d'Orb.*
5. 6. *Arca candida Chemn.*
7. 8. *A — hemidesmos, Philippi*

9. 10. *Mytilus americanus, Favart*
11. 14. *Lithodomus Cubanianus, d'Orb.*
15. 16. *L. ——— cinnamomeus, d'Orb.*
17. *Pecten gibus, Lam.*

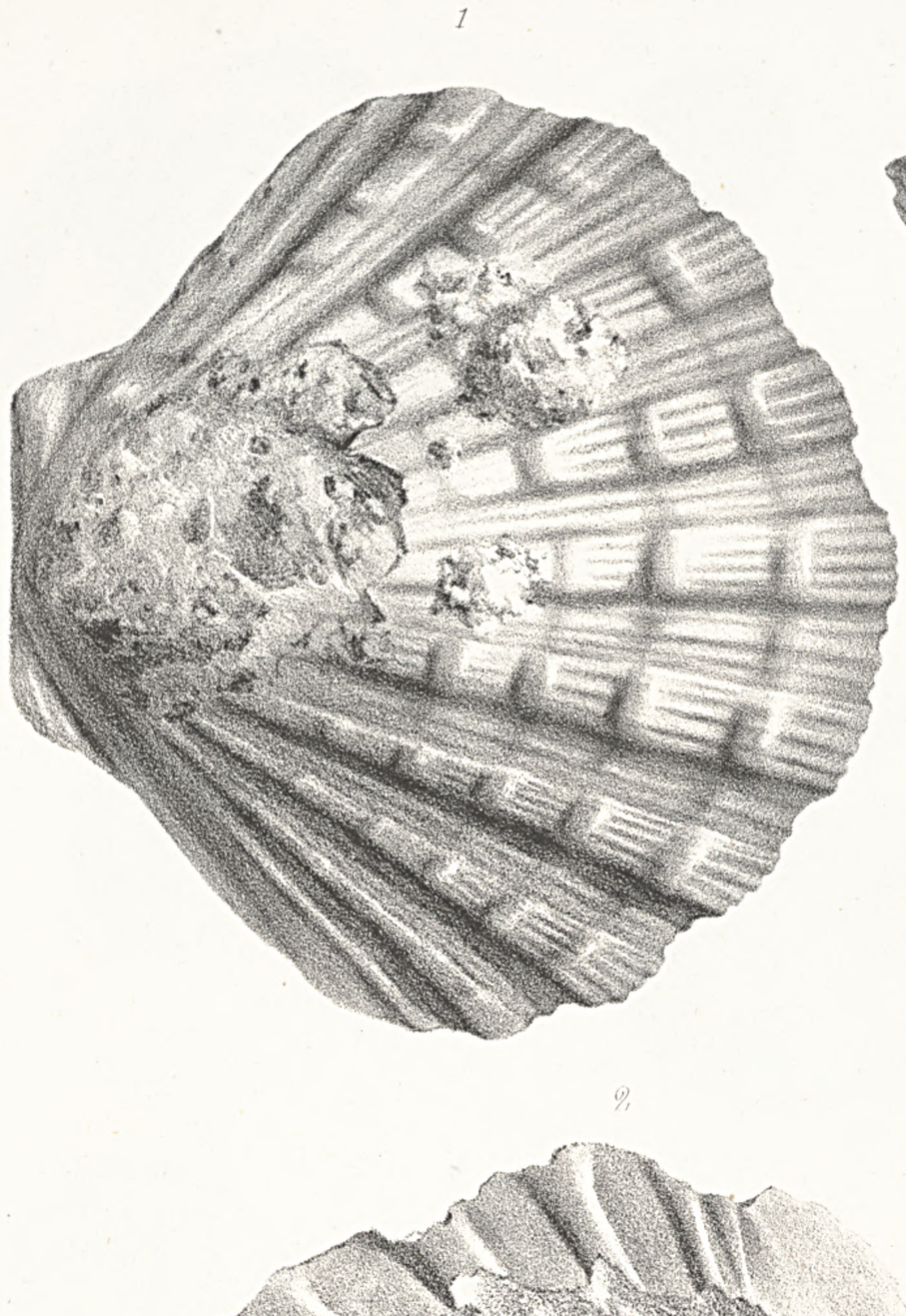

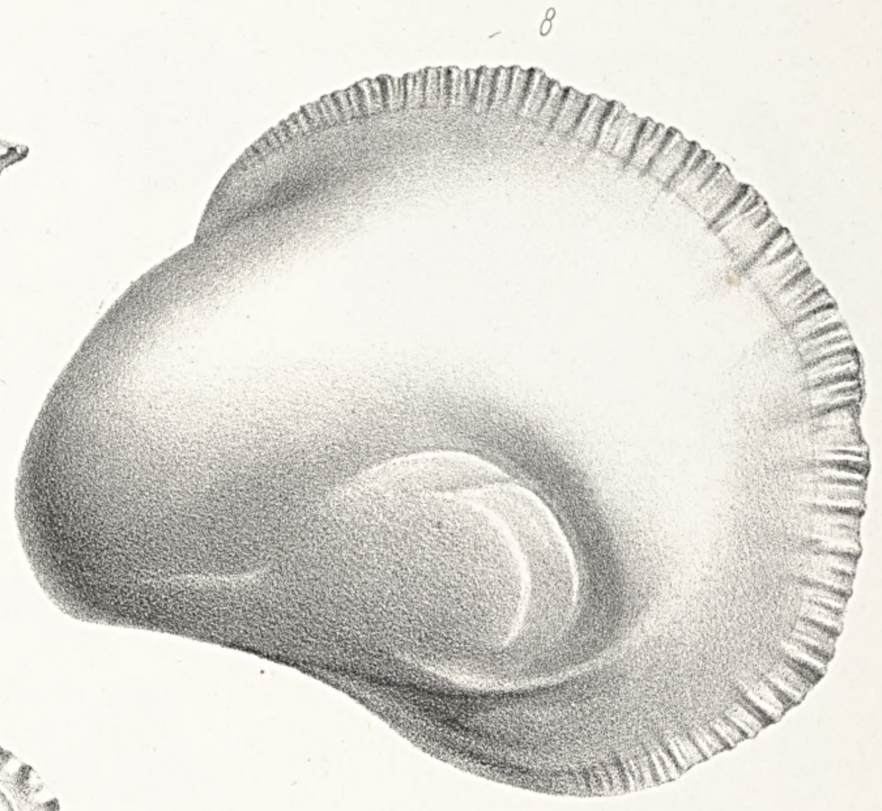

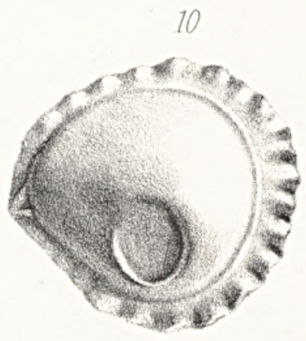

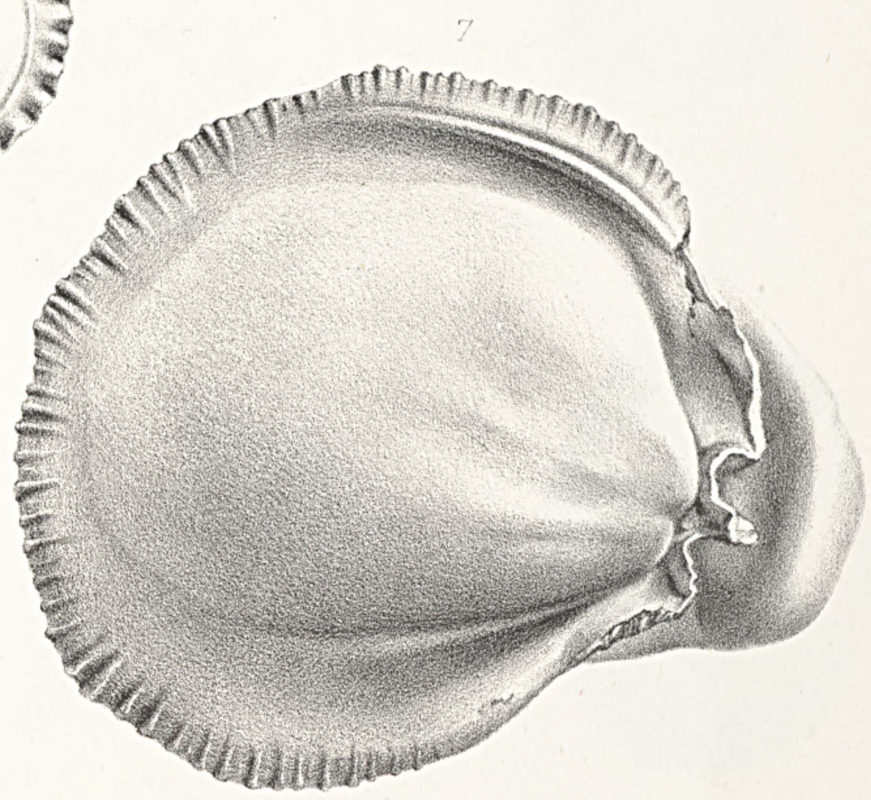

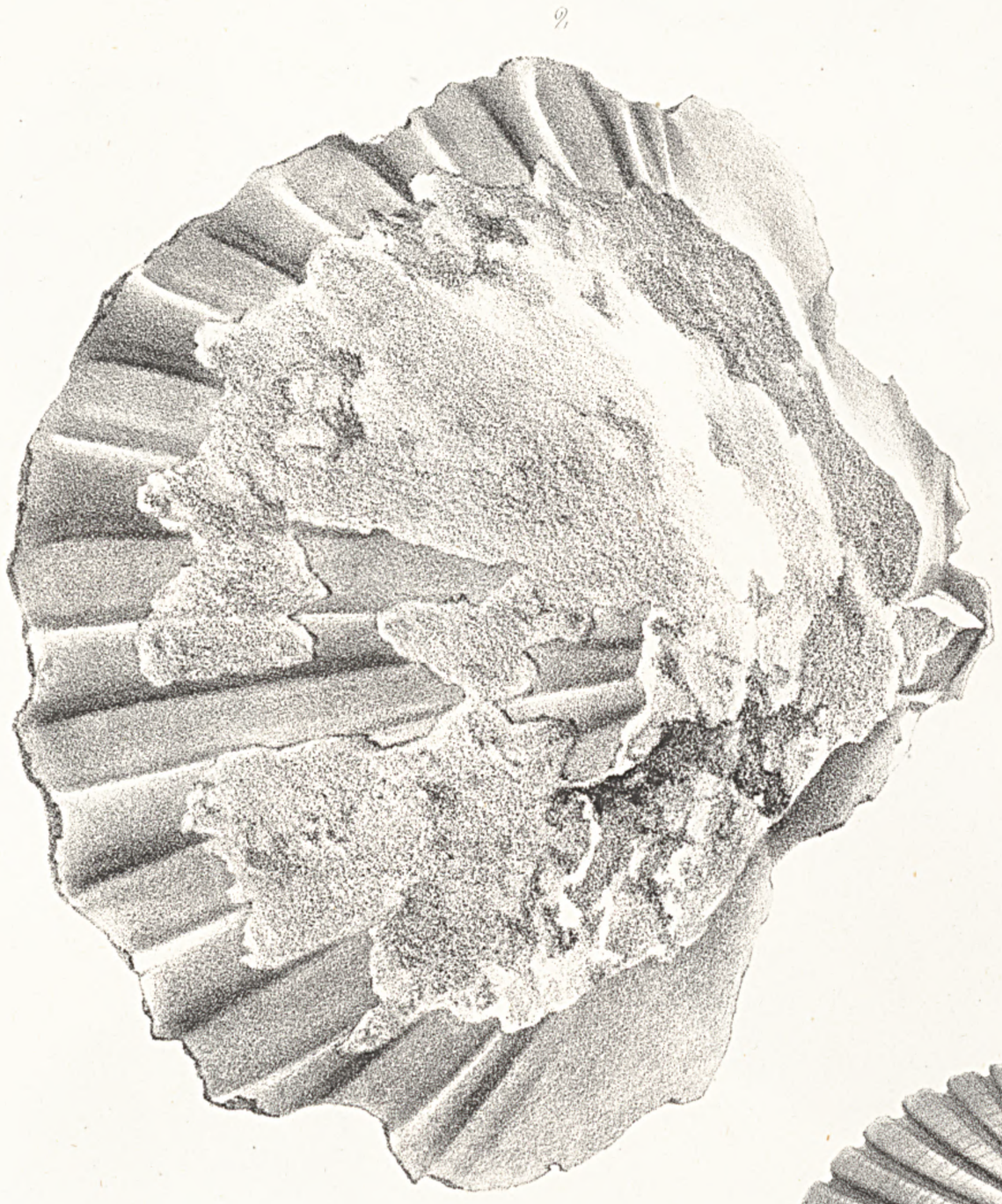

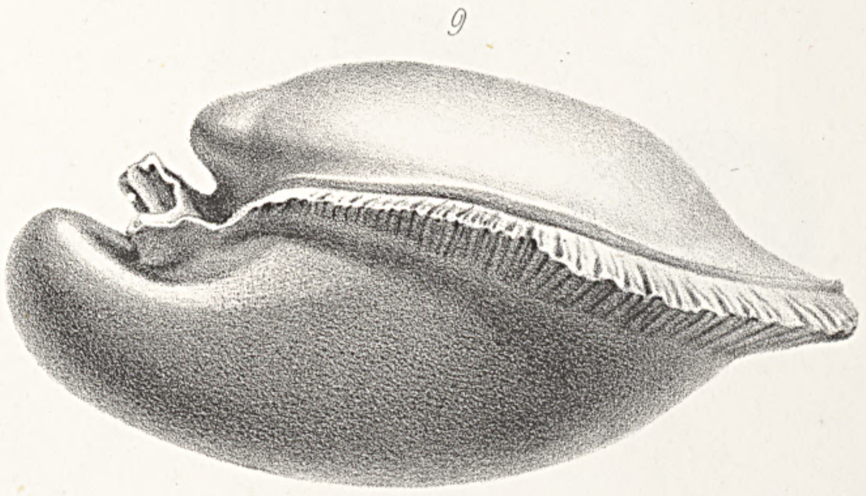

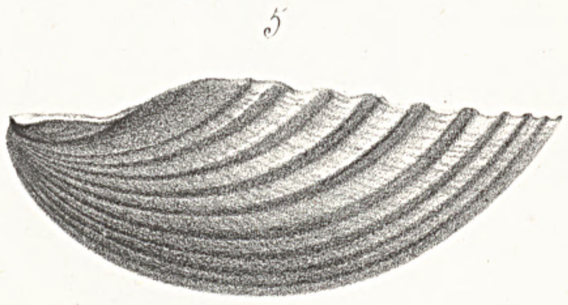

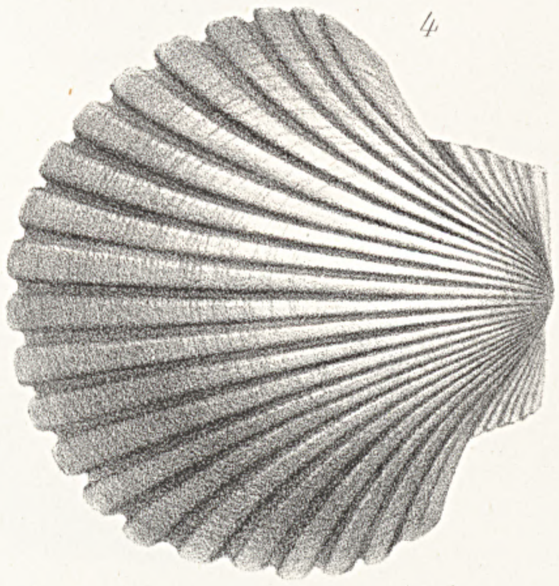

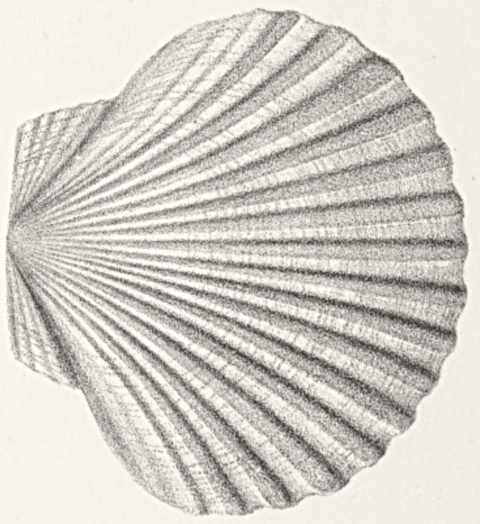

Levasseur in lap. del

Imp. Lemercier, Paris.

1. 2. Pecten Nodosus, Lam.
3. 6. Janira Antillarum, d'Orb.

7. 9. Spondylus folia-brassicæ, Chemn.
10. 11. Plicatula Barbadensis, Petiver.

2

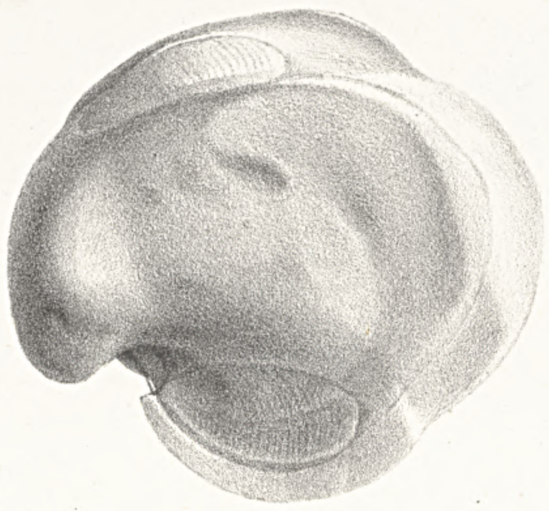

11

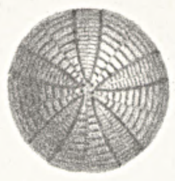

14

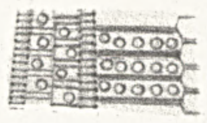

2

1

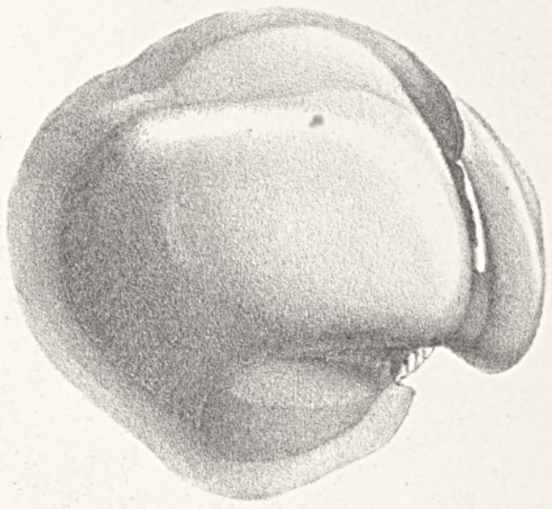

13

3

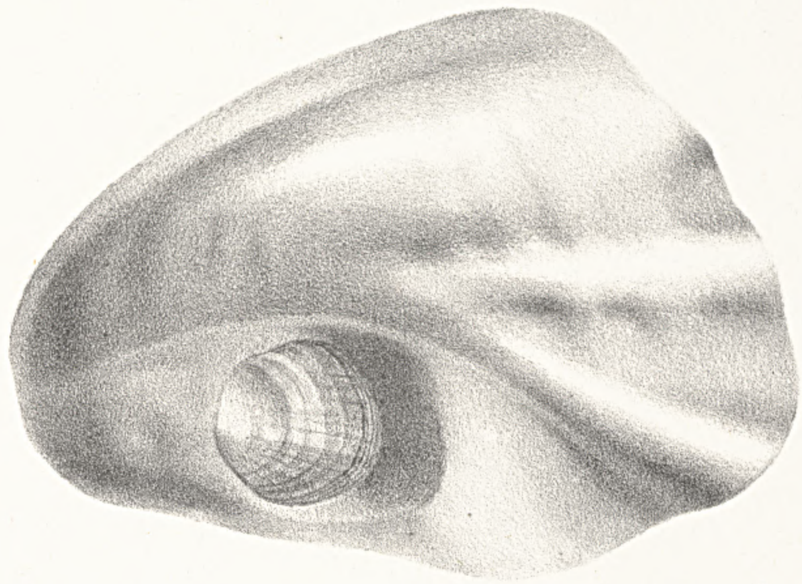

17

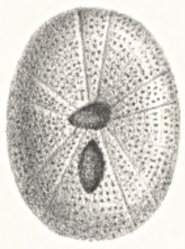

18

19

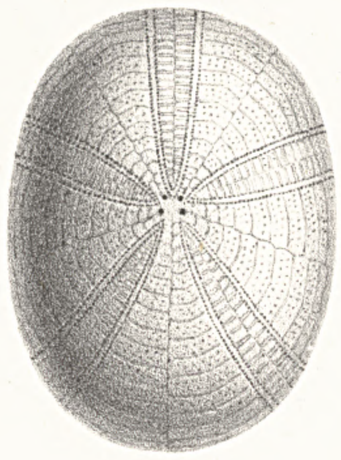

21

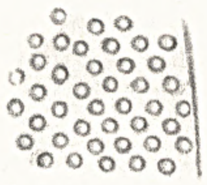

22

20

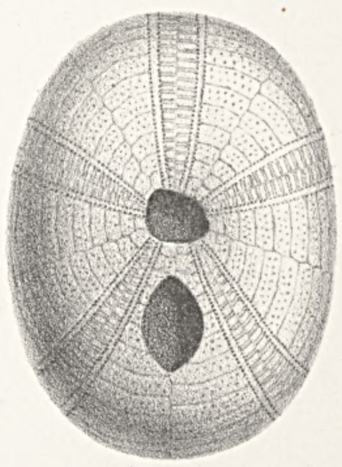

6

4

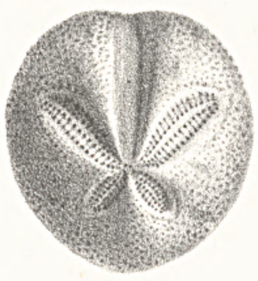

15

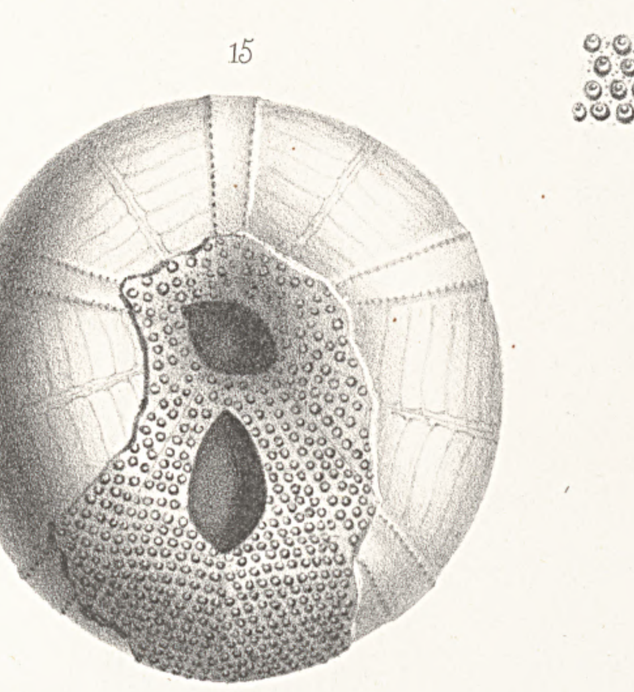

16

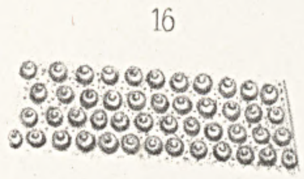

5

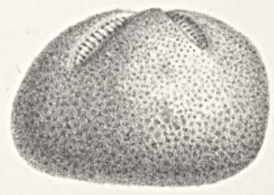

7

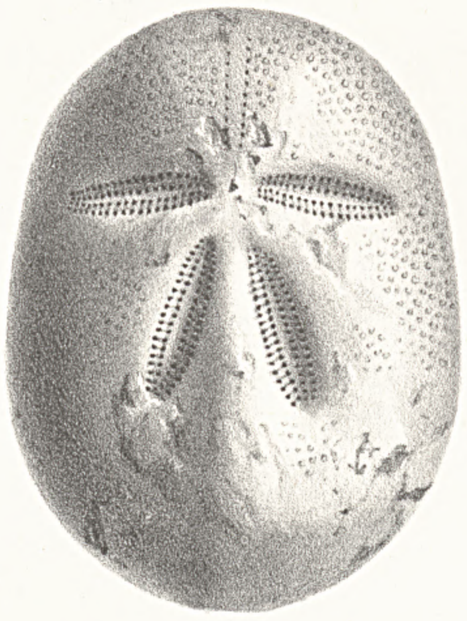

10

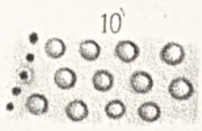

9

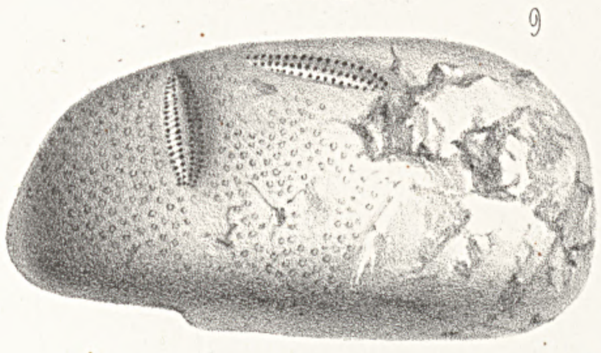

8

Levasseur in lap. del.

Imp. Lemercier, Paris.

1. 2 . *Chama Macerophylla, Chemn.*
3 . *Ostrea folium, Linn.*
4. 6 . *Ichizaster, cubensis, d'Orb.*

7. 10 . *Brissus colombaris, Agass.*
11. 14 . *Galerites Lanieri d'Orb.*
15. 16 . *Echinoneus orbicularis d'Orb.*
17. 22 . *E* _____ *Eyclostomus, Leske.*

3.

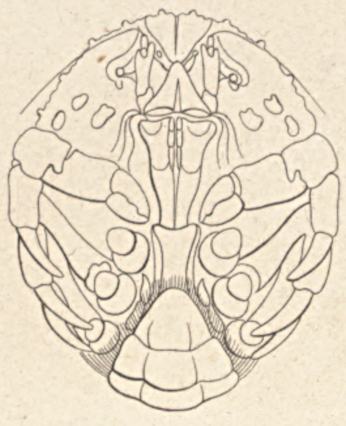

1.

4.

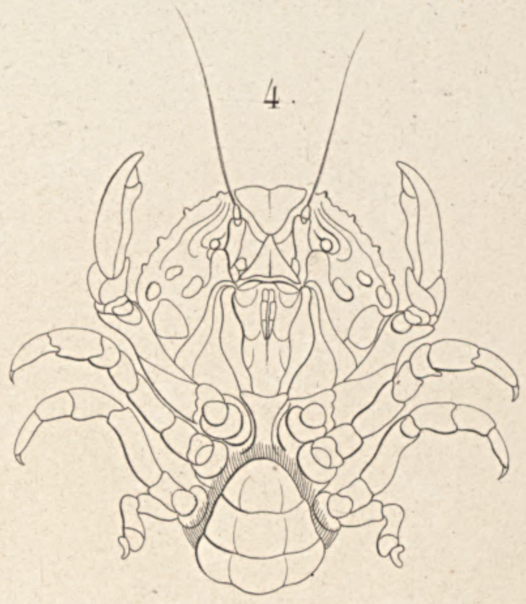

2.

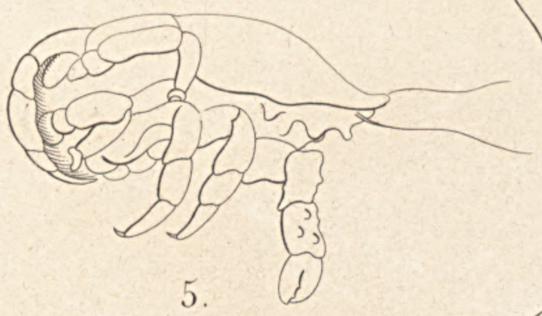

6.

7.

5.

9

8.

10.

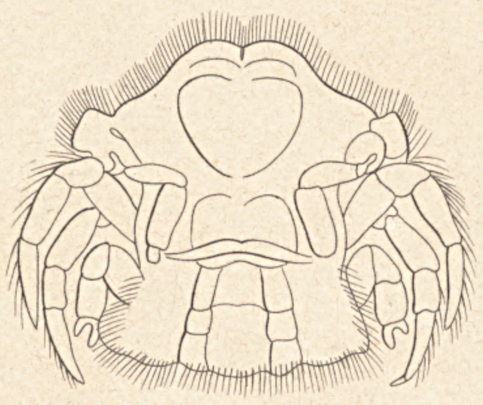

11.

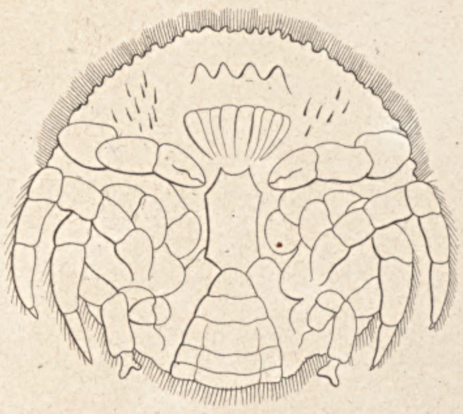

13.

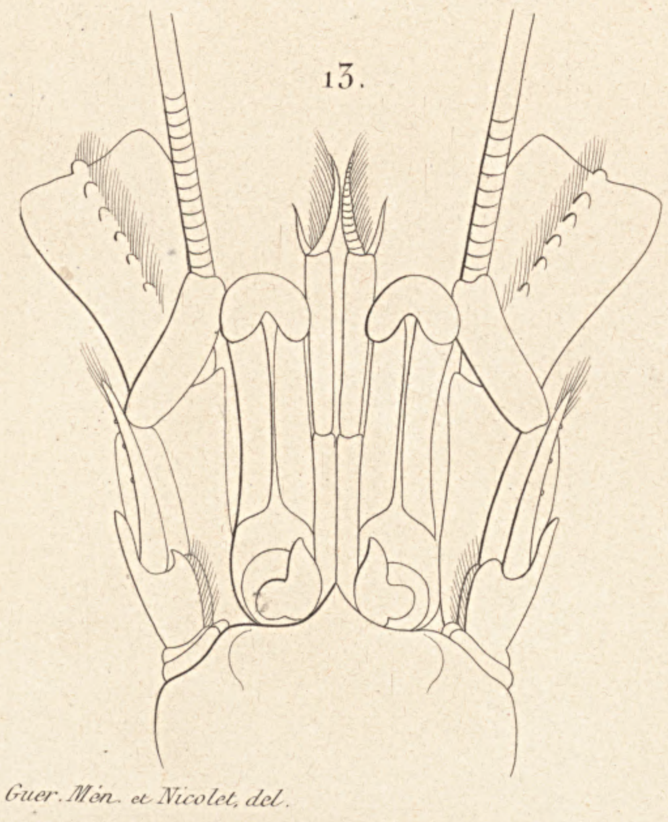

12.

14.

Guer. Mén. et Nicolet, del.

1 à 11. *Hypoconcha sabulosa*. Guer. Mén. 12 à 14. *Pagurus cinctipes*. Guer. Mén.

N. Rémond imp. r. des Noyers. 65. Paris.

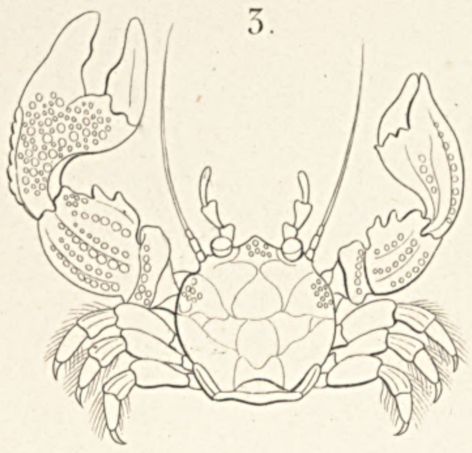

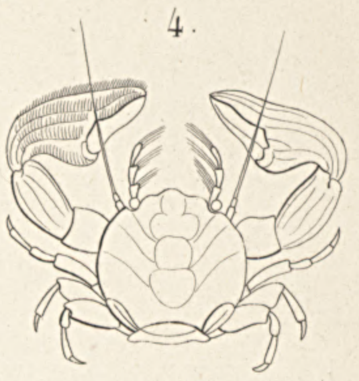

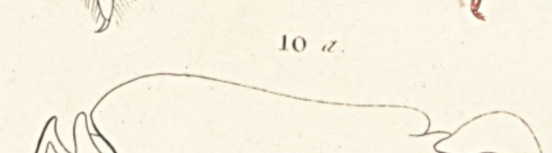

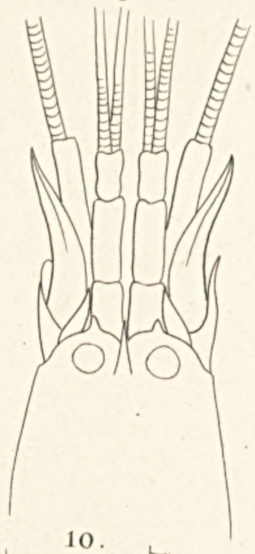

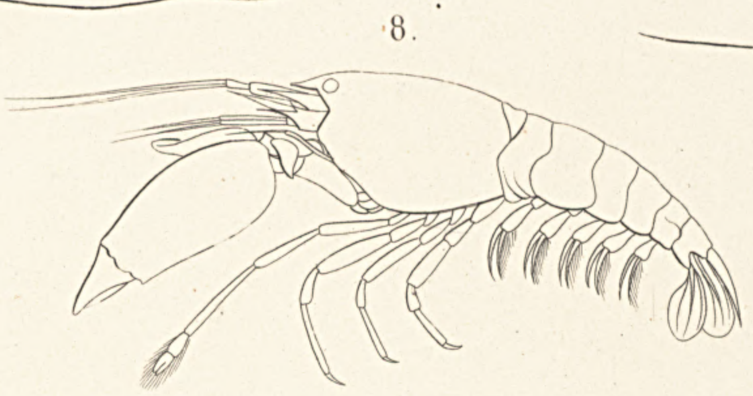

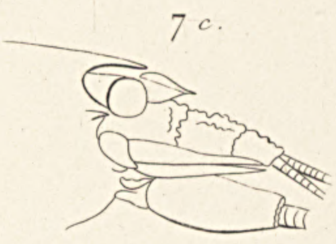

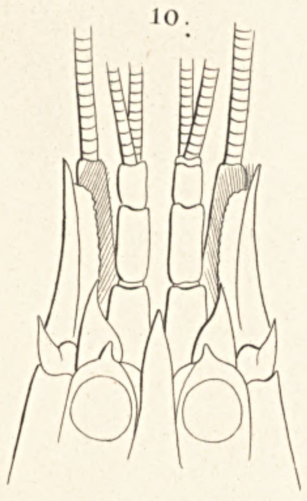

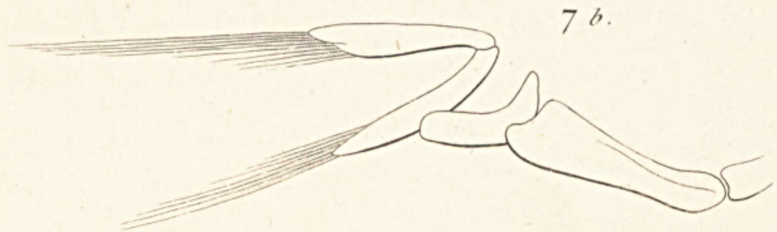

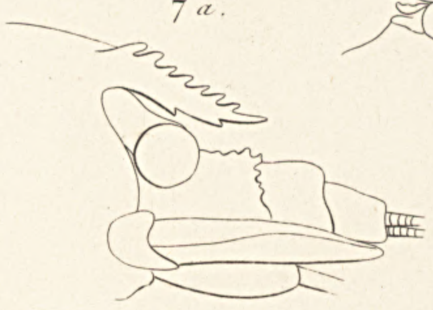

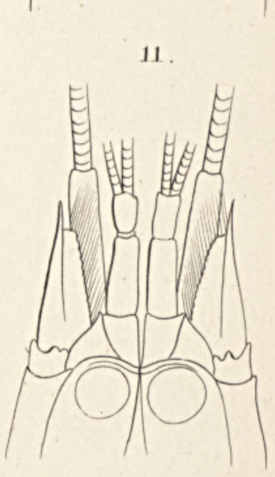

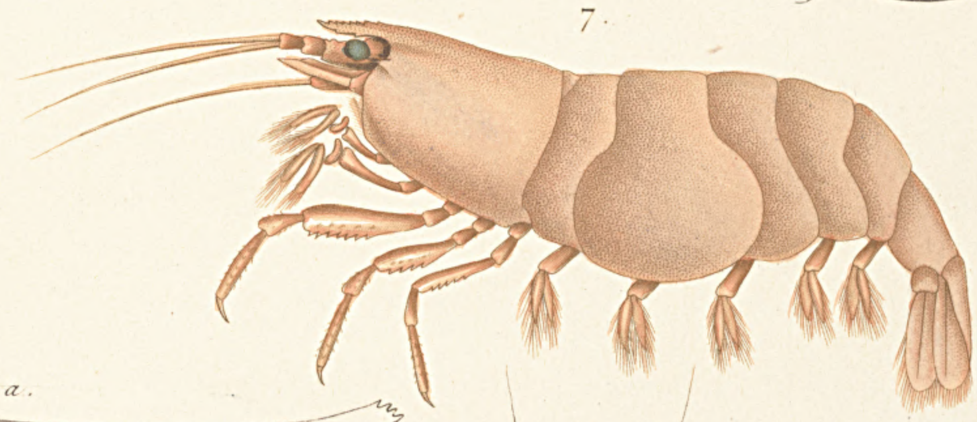

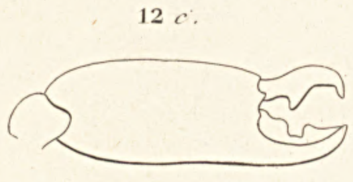

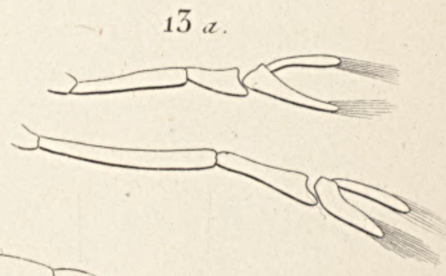

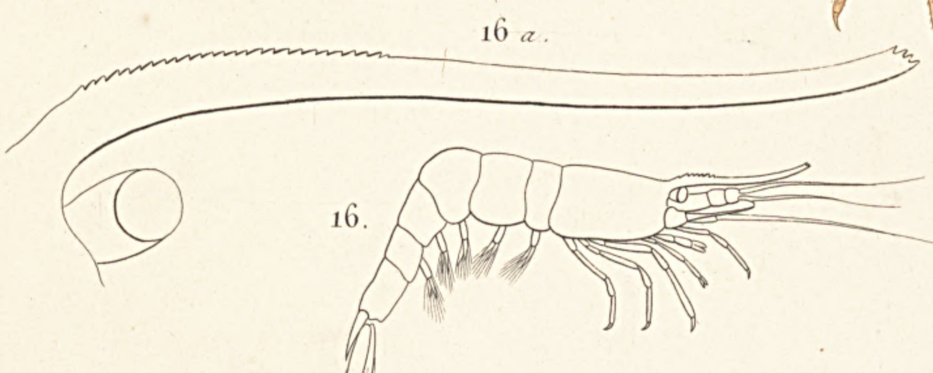

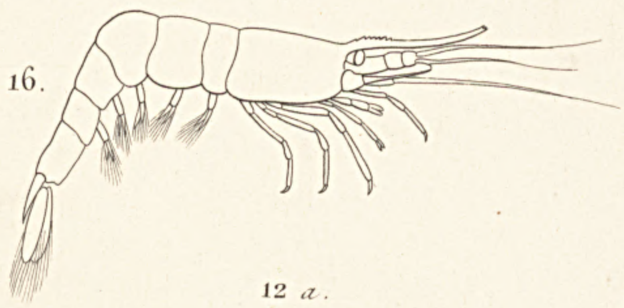

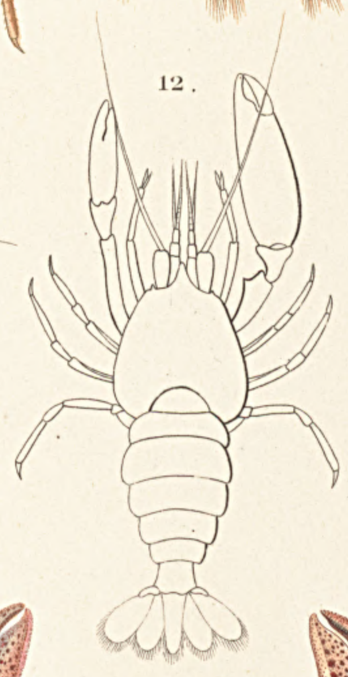

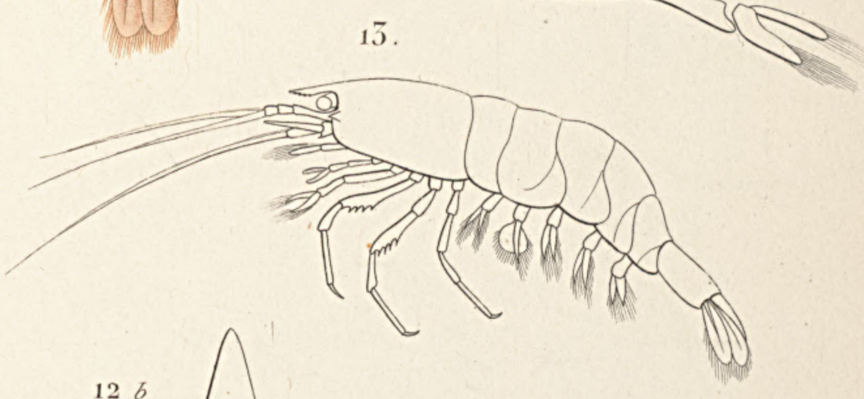

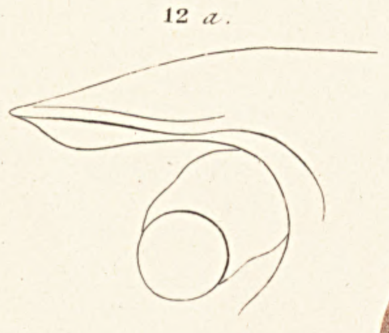

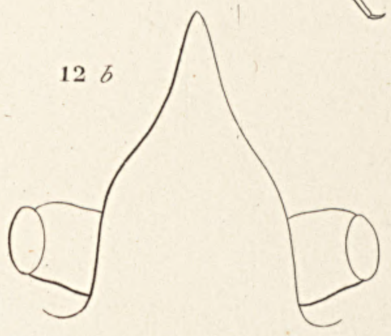

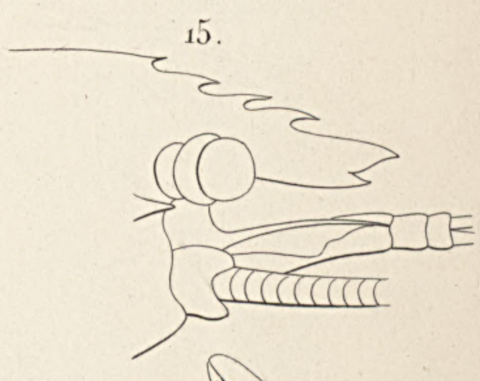

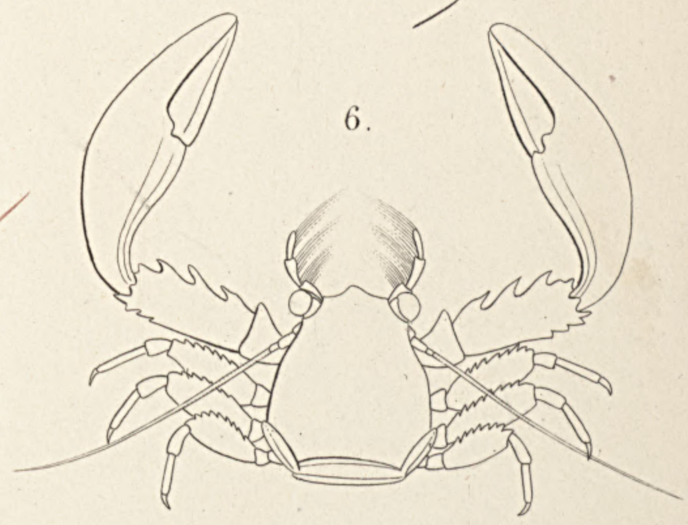

Guer. Mén. et Nicolet del.

1 *Porcellana egregia*. 2 *P. Amœna*. 3 *P. Parvai*. 4 *P. Poeyi*. 5 *P. Sagrai*.
6 *P. Gundlachii*. Guer. Mén. 7 *Atya Poeyi*. Guer. Mén. 8 *Alpheus Sauloyi*. 9 *A. Candei*. 10 *A. Poeyi*.
11 *A. Simus*. Guer. Mén. 12 *Pontonia mexicana*. Guer. Mén. 13 *Caridina americana*. Guer. Mén. 14 *Gnathophyllum americanum*. Guer. Mén.
15 *Gn. elegans*. Risso. 16 *Hippolyte elongatas*. Guer. Mén.

N. Rémond imp. r. des Noyers. 65. Paris.

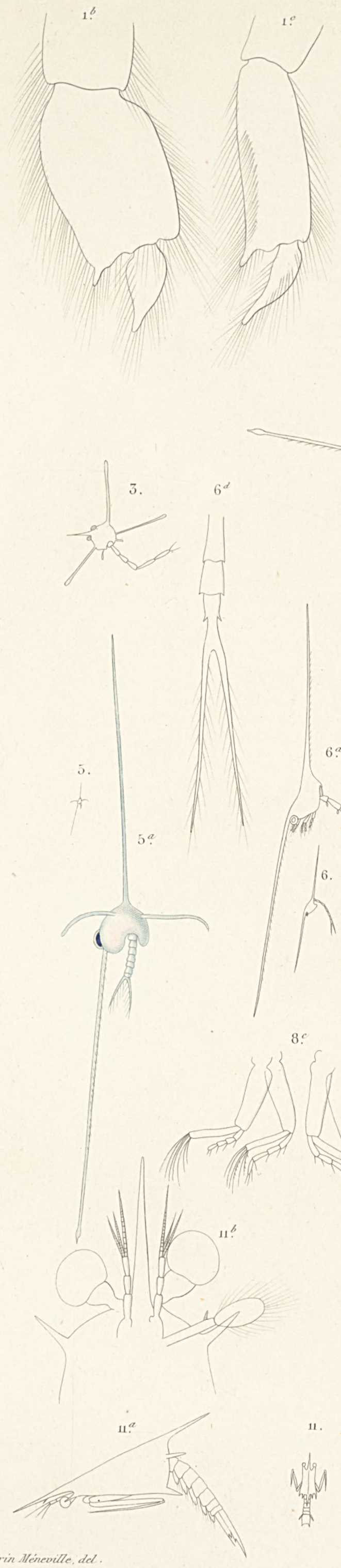

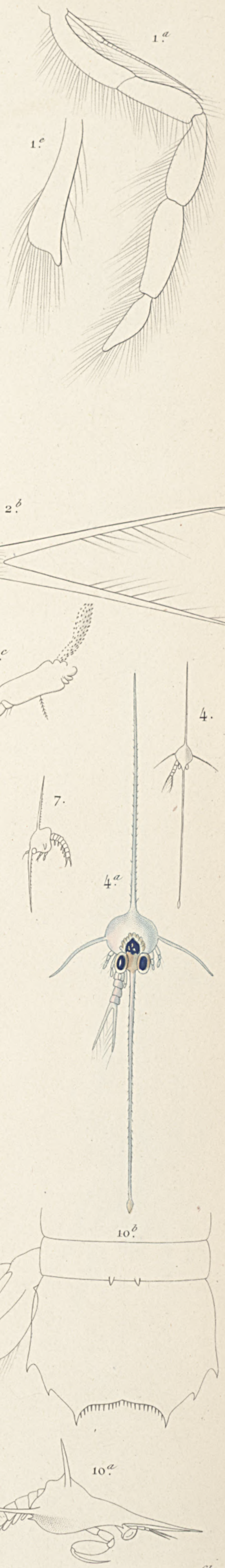

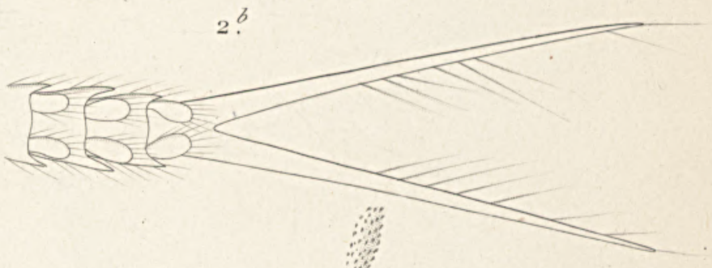

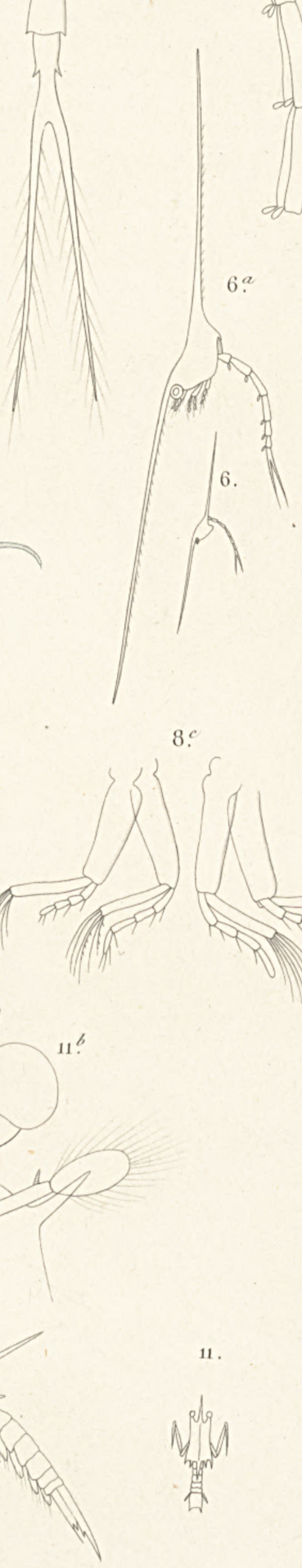

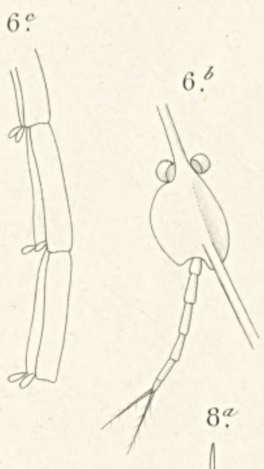

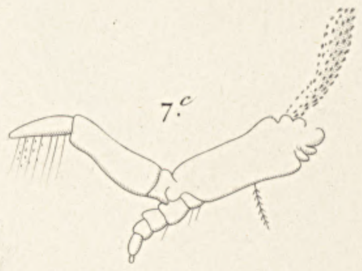

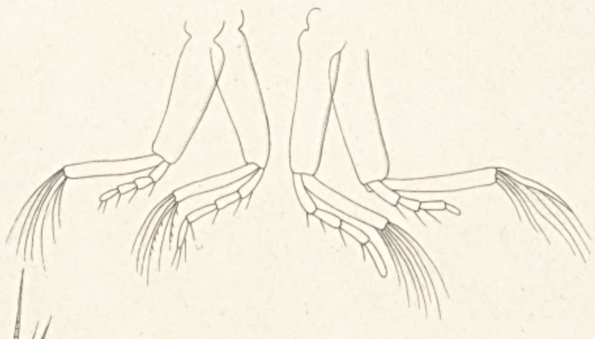

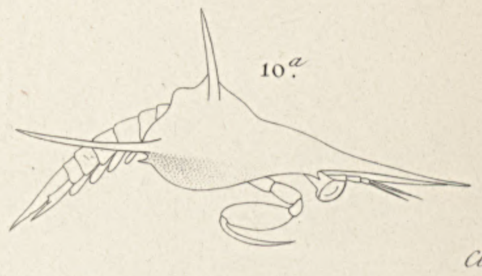

Guérin Méneville, del.

Clergé sc.

1 *Callianidea elongata*, Guér. 2 *Zoea Leachii*, Guér. 3 *Zoea clavata*, Leach. 4 *Zoea Souleyetii*, Guér.
5 *Zoea Boscii*, Guér. 6 *Zoea Westwoodii*, Guér. 7 *Zoea gigas*, Westw. 8 *Zoeides Gueprateï*, Guér.
9 *Erichthus spiniventris*, Guér. 10 *Smerdis Orbignyi*, Guér. 11 *Halimonectes Souleyetii*, Guér. 12 *Alimerichthus cylindricus*, Guér.

N. Rémond imp. r. Vieille Estrapade, 15. Paris.

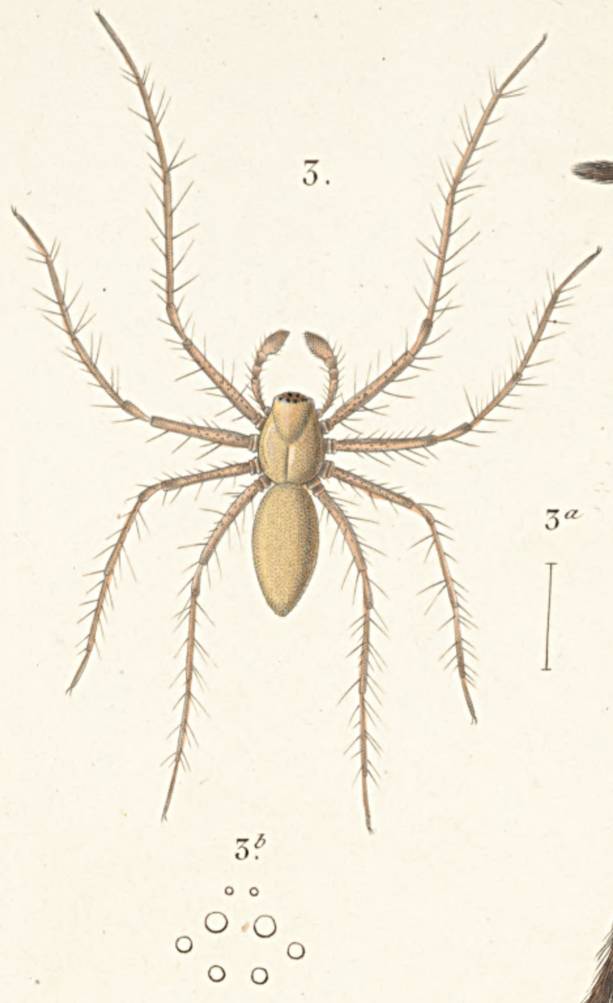

3.

3ª

3ᵇ

1.

1ª

2.

2ª

2ᵇ

1ᵇ

1ᶜ

4.

4ª

4ᵇ

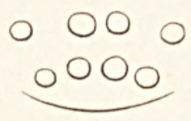

5.

5ª

5ᵇ

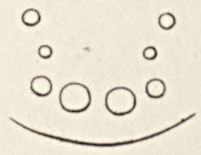

Nicolet pinx.

Clergé sc.

1 ♂ 1ª ♀ *Mygale spiniorus*, Latr. 2 *Filistata cubæcola*, Lucas. 3 *Sphasus Poeyi*, Lucas.
4 *Drassus insularis*, Lucas. 5 *Salticus Sagræus*, Lucas.

N. Rémond imp. r. des Noyers, 65, Paris.

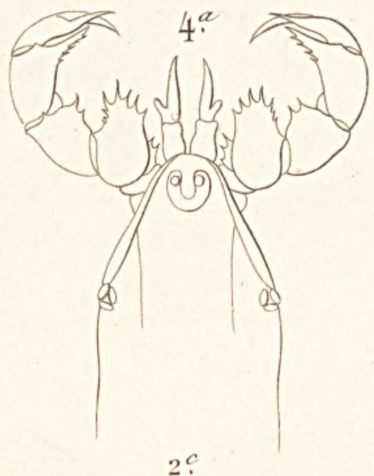

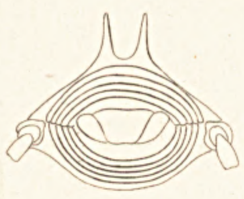

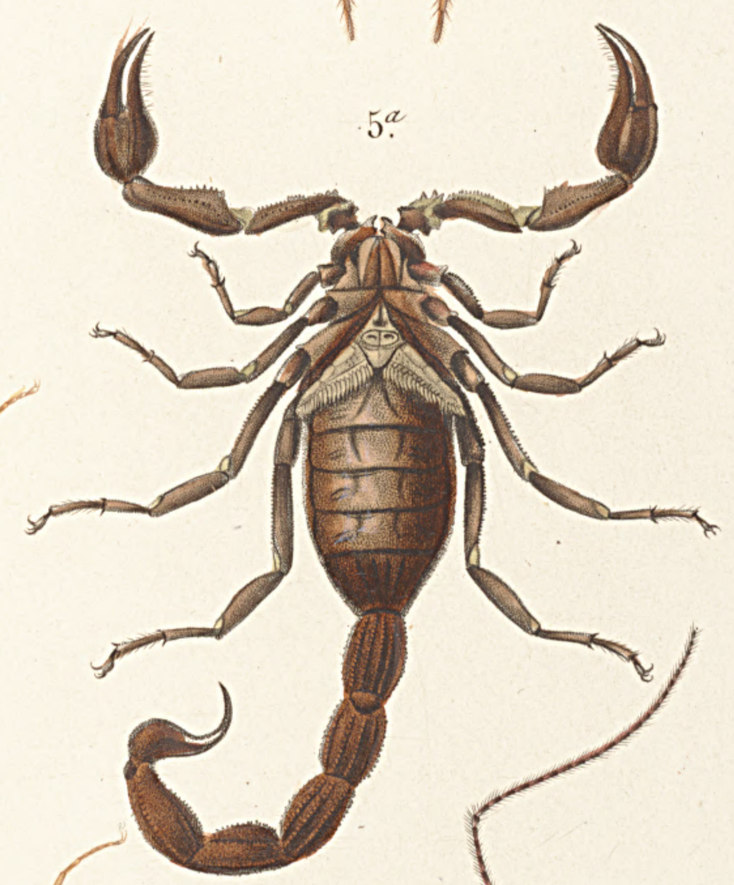

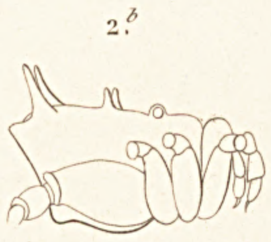

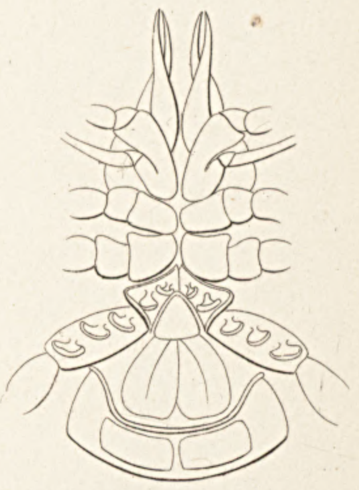

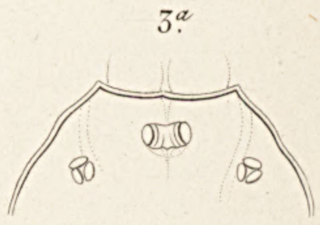

Nicolet pinx. *Clergé sc.*

1 *Lycosa insularis.* Lucas. 2 *Cosmetus quadrimaculatus,* Gerv. 3 *Phrynus palmatus,* Herbst.
4 *Thelyphonus antillianus,* Lucas. 5 *Scorpio Hemprichii,* Gerv. 6 *Galeodes cubæ,* Lucas.

N. Rémond imp. r. des Noyers, 65. Paris.

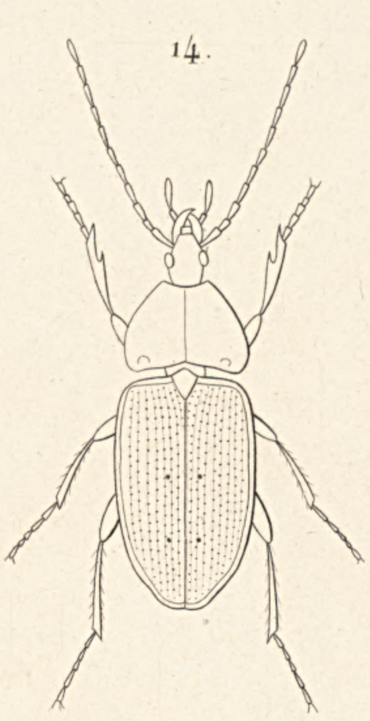

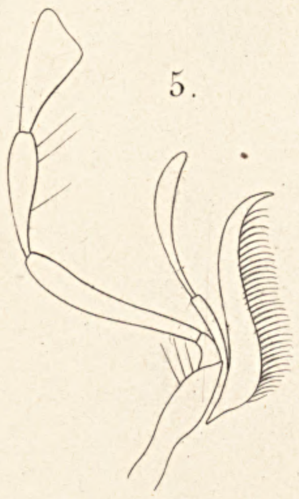

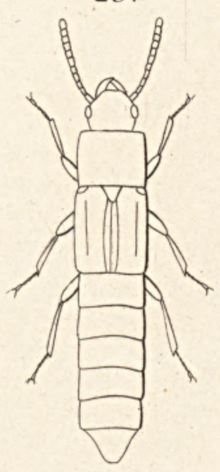

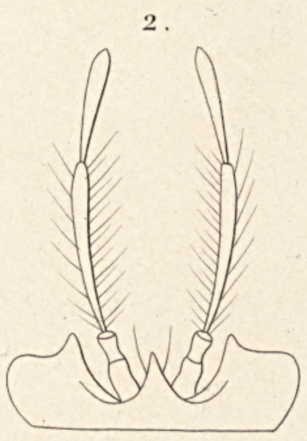

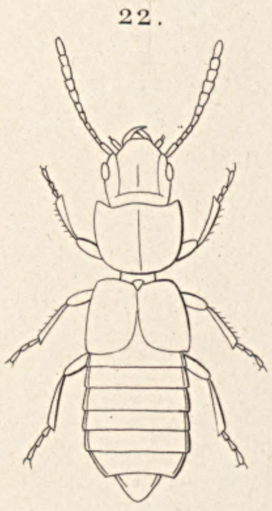

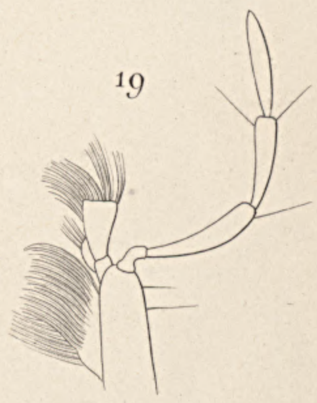

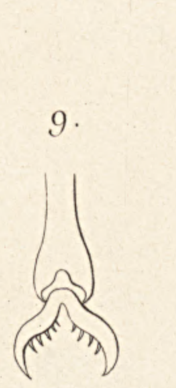

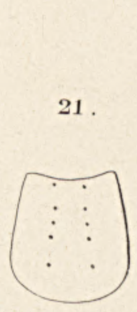

Mignaux et Jacquelin Du Val. del.

1 2 *Cicindela tortuosa* (Détails) 3 *Cic. viridicollis.* 4 5 6 7 *Galerita erythrodera.* 8 9 *Cymindis sulcicollis.* 10 *Calleida rubricollis.* 11 *Clivina limbipennis.* 12 *C. bipustulata.* 13 *Morio monilicornis* (Antenne) 14 *Oodes insularis.* 15 16 *Bembidion apicale* (Détails) 17 *Acilius circumscriptus.* 18 19 20 *Belonuchus agilis.* 21 *Philonthus varians* (Ecusson) 22 *Platysthetus exiguus.* 23 *Lispinus striola.* 24 *Piestus erythropus.* 25 *Dicrepidius Sagranianus.*

N. Remond imp. r. des Noyers. 65. Paris.

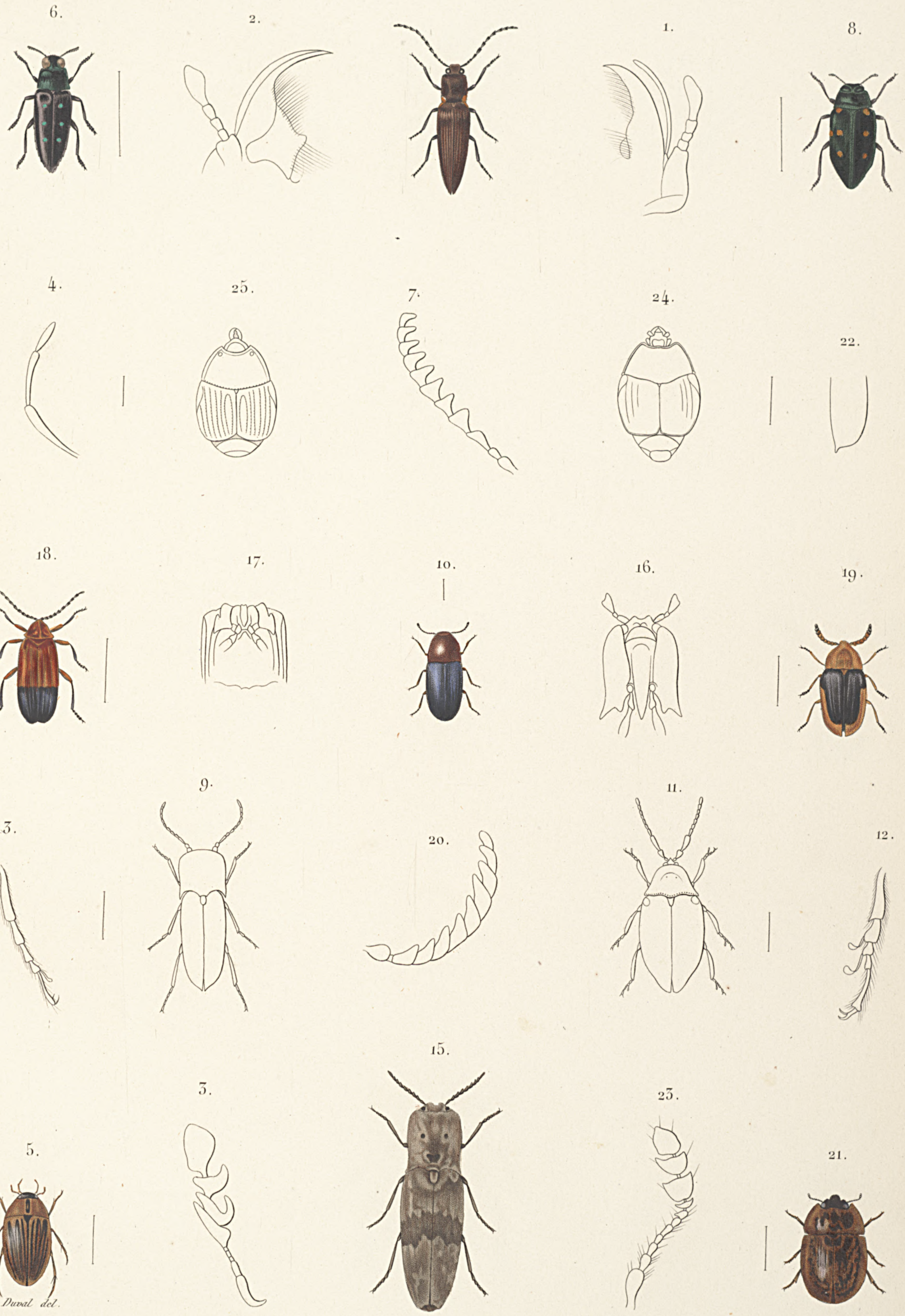

Mignaux et Jacquelin Duval del.

1 *Gyrinus minutus* (Détail) 2 *Dineutes longimanus* (Détail) 3 4 *Hydrophilus intermedius* (Détail) 5 *Tropisternus collaris.*
6 7 *Buprestis Lasnieri* 8 *Chrysobothris auronotata* 9 *Hypocælus Lasnieri.* 10 *Drapetes cyanipennis.*
11 *Chelonarium punctatum.* 12 *Dicrepidius ramicornis* (Détail) 13 *Monocrepidius lobatus* (Détail) 14 *Pyrophorus havaniensis.*
15 16 17 *Alaus patricius.* 18 *Calopteron aulicum* 19 20 *Alecton discoidalis.* 21 *Lobiopa decumana.*
22 23 *Dermestes vulpinus* (Détail) 24 *Omalodes ruficlavis* 25 *Hister confinis.*

N. Rémond imp. r. des Noyers. 65. Paris.

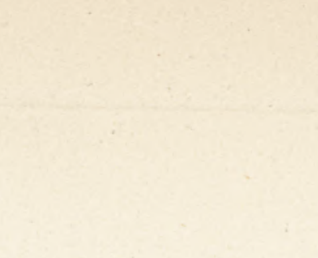

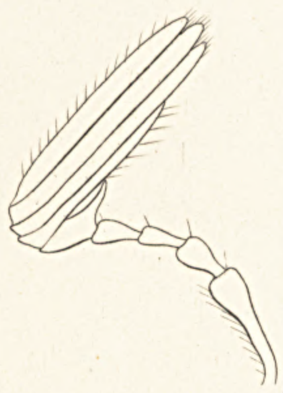

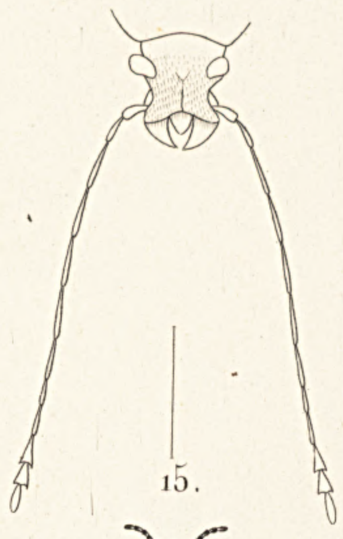

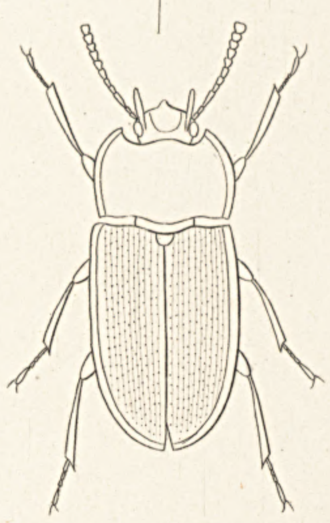

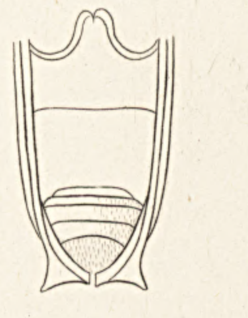

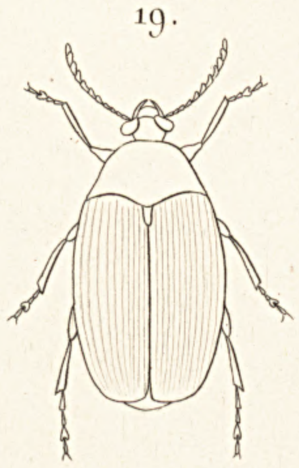

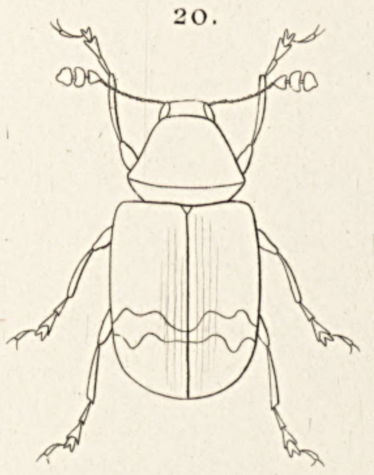

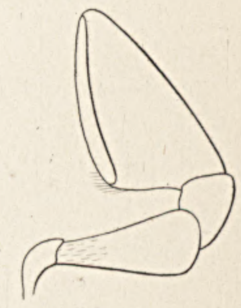

Mignaux et Jacquelin Duval del.

1 *Ancylonycha confusa* (Détail) 2 *Cyclocephala signata* (Détail) 3 *Trox punctatus* (Détail) 4 *Passalus interstitialis,* (Détail)
5 *Spatrinus anthracinus,* (Détail) 6 *Cryptorhynchus difficilis* (Détail) 7 *Lachnopus sublineatus* (Détail) 8 *Prepodes spectabilis* (Dét)
9 *Macromerus clavipes* (Détail) 10 *Belopherus militaris* (Détail) 11 *Anthribus fasciularis* (Détail) 12 *Cyclocephala signata.*
13 *Athyreus castaneus* 14 *Strategus Anachoreta.* 15 *Arrhenodes forcipitigerus.* 16 *Hypogena tricornis.*
17 *Stenochia amethystina.* 18 *Hemognatha cubacola.* 19 *Spermophagus simulator.* 20 *Tropideres balteatus.*
21 *Attelabus scutellatus.* 22 *Macromerus clavipes.* 23 *Peridinetus signatus.* 24 *Prepodes pictus.* 25 *Prepodes elegans.*

V. Rémond imp. r. des Noyers, 65. Paris.

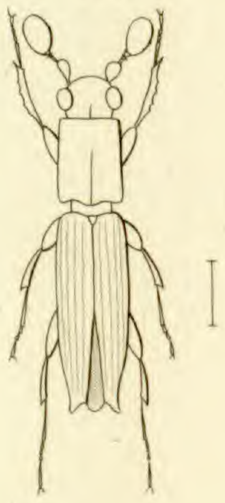

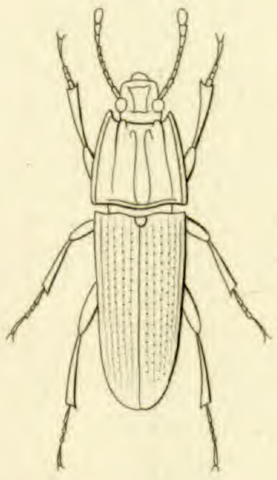

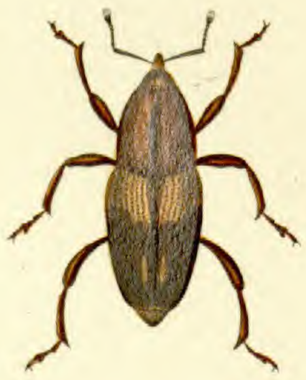

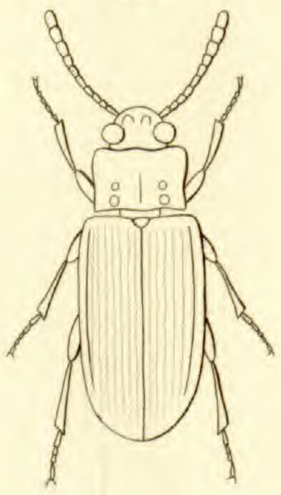
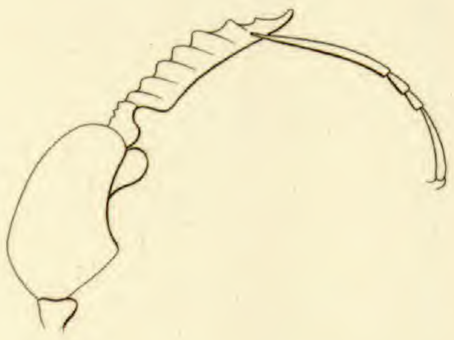
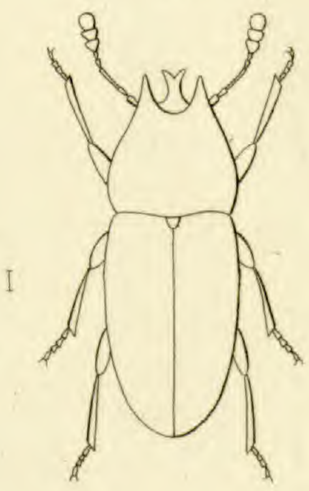

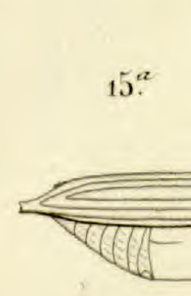

Mignaux et Jac. Duval del. *Clergé sc.*

13 *Encarthron taurulus.*
14 *Trogonita transversicollis.* (ant.)
15 *Nematidium costipenne.* (ant.)
16 *Platypus subcostatus.*
17 *Acalles apicalis.*
18 *Adelina plana.*
19 *Colobicus rugosulus.*
20 *Sphenophorus sericeus.*
21 *Rhina oblita.*
22 *Ceracis castaneipennis.* (ant.)
23 *Exophthalmus sommeri.*
24 *Platypus Poeyi* (patte)
25 *Aulonium bidentatum.*
26 *Lachnopus Guerinii.*
27 *Lachnopus argus.*
28 *Otidocephalus Poey.*
29 *Baridius quadrimaculatus.*
30 *Baridius azureus.*

N. Rémond imp. r. des Noyers 65 Paris.

7.

13.a

8.

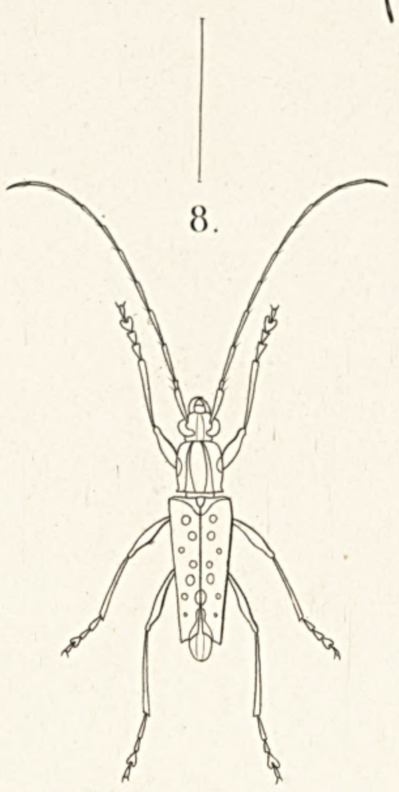

3.

8.a

13.

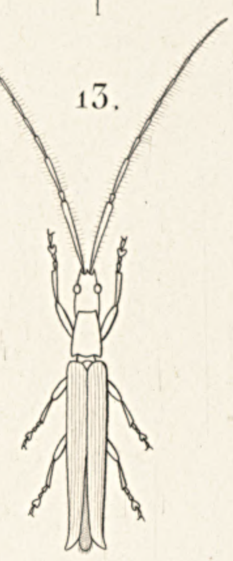

2.

12.a

6.

9.

10.a

8.a

12

11.

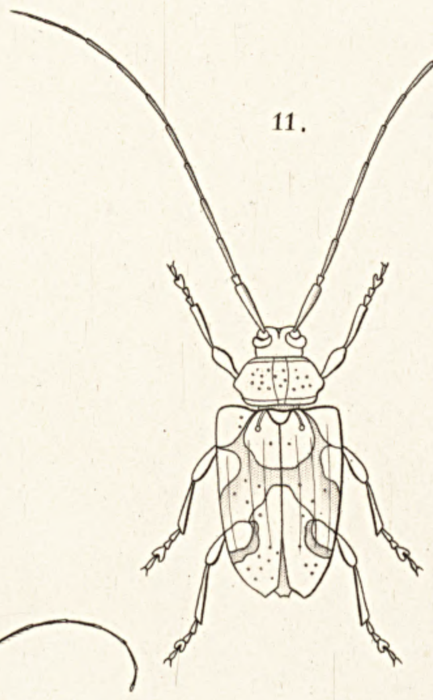

3.a

4.

10.b

1.

10.

6.a

5.

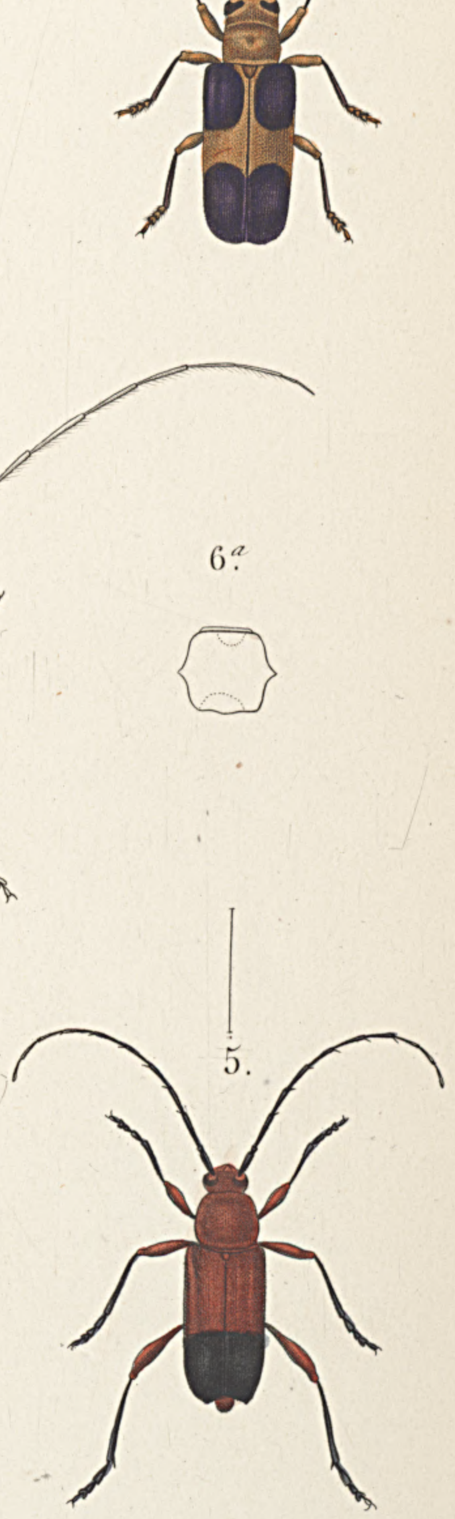

Mignaux et Jac. Duval del.

Clergé sc.

1 *Solenoptera cinnamipennis.* 2 *Solenopt. lineata.* 3 *Callichroma columbina.* 4 *Epiphus Lanièri.* 5 *E. dimidiatipenne.*
6 *Eburia consobrina.* 7 *Elaphidion irroratum.* 8 *Paciloderma lepturoides.* 9 *Odontocera brachyptera.*
10 *Probatius umbraticus.* 11 *Amniscus dealbatus.* 12 *Hemilophus venustus.* 13 *Euthuorus filum.*

N. Rémond imp. r. des Noyers, 65. Paris.

13.

14 *b*.

8.

14 *c*.

11.

3.

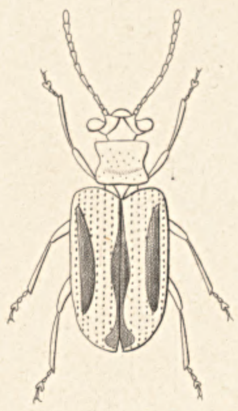

14.

5.

1.

14 *a*.

9.

8 *b*.

2.

7.

4 *a*.

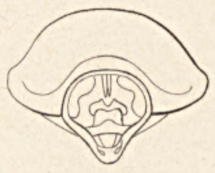

12.

6.

9 *a*.

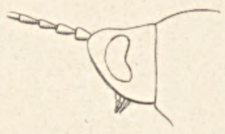

10.

8 *a*.

4.

Mignaux et Jacquelin Du Val, del.

1 *Elaphidion Poeyi*. 2 *Acanthoderus araneiformis*. 3 *Lema confusa* 4 *Cryptocephalus marginicollis*.
5 *Myochrous dubius*. 6 *Chrysomela Poeyi*. 7 *Lina cruentipennis*. 8 *Phyllobrotica pulchella*.
8 *a* *Cerotoma denticornis* (Antenne) 8 *b* *Cedionychis fasciata* (Patte post.) 9 *Odontata axillaris*. 10 *Ischyrus flavitarsis*.
11 *Cocyanus violaceus*. 12 *Megilla maculata*. 13 *Egius platycephalus*. 14 *Epilachna borealis*. (Détails)

N. Rémond imp. r. des Noyers. 63. Paris.

1

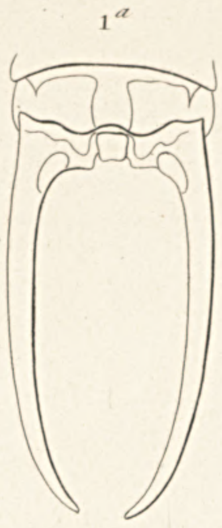
1a

1b

3

3a

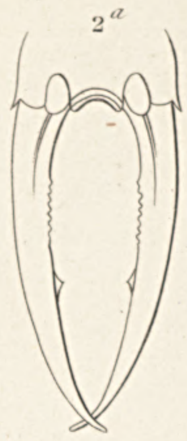
2a

2

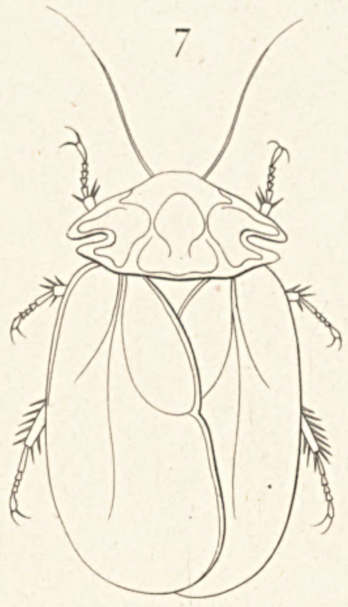
7

4a

6a

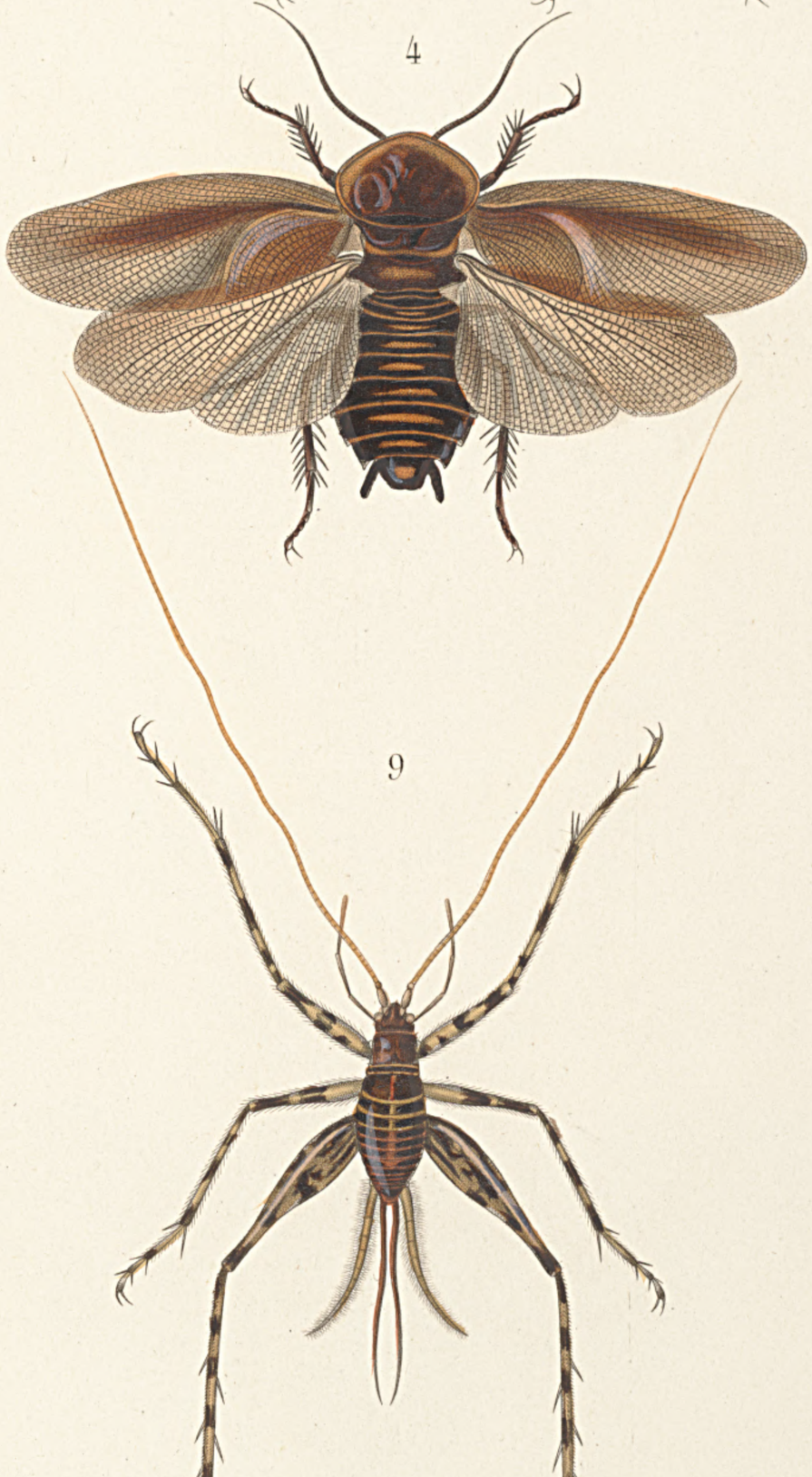
4

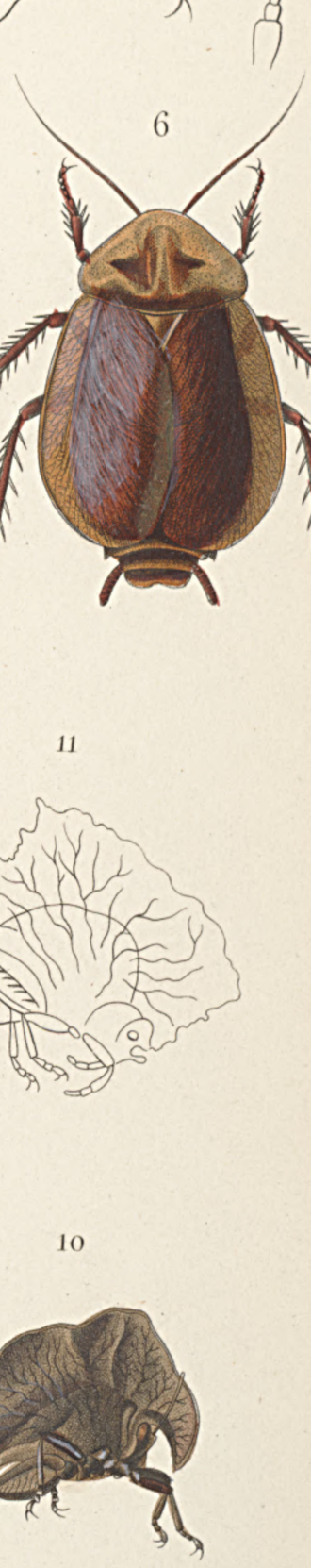
6

5

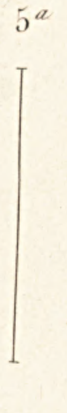
5a

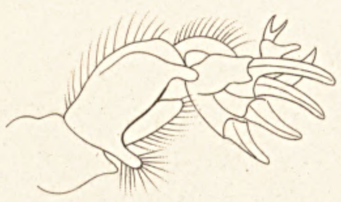
8b

8

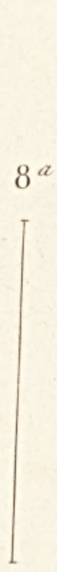
8a

9

11

10

Nicolet pinx.

Clergé sc.

1 *Forficula distincta*, Guér. 2 *Forficula affinis*, Guér. 3 *Blatta collaris*, Burm. 4 *Blatta fumigata*, Guér.
5 *Blatta cicatricosa*, Burm. 6 *Blatta Thumbergii*, Guér 7 *Blatta fissicollis*, Serv. 8 *Gryllotalpa hexadactyla*, Perty.
9 *Phalangopsis annulipes*, Serv. 10 *Hymenotes Sagrai*, Serv. 11 *Hymenotes rhombea*, Felton.

N. Rémond imp. r. Vieille Estrapade, 15, Paris.

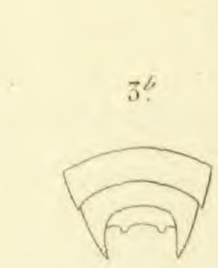

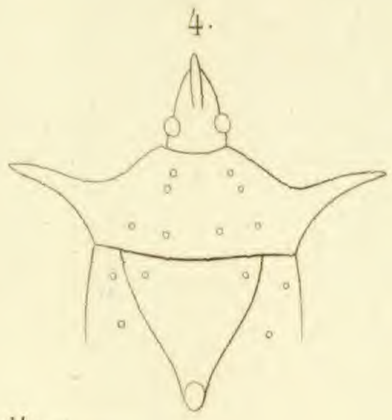

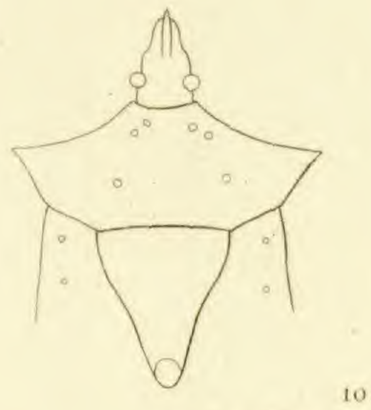

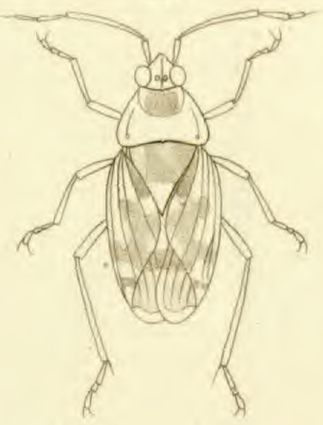

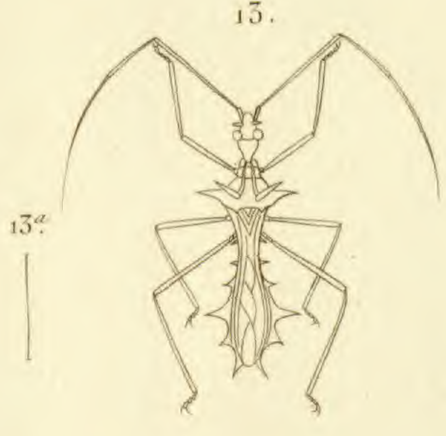

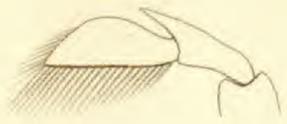

Nicolet pinx.

Clergé sc.

1 *Pentatoma Poeyi*, Guér. 2 *Pentatoma Gundlachii*, Guér. 3 *Pentatoma punctulata*, Palis-Beauv. 4 *Pentatoma*, Victor.
5 *Pentatoma brevispina*, Guér. 6 *Coreus Gundlachii*, Guér. 7 *Aniscelis thoracicus*, Guér. 8 *Petalotoma unicolor*, Guér.
9 *Coreus Andresii*, Guér. 10 *Salda Signoretii*, Guér. 11 *Heterocoris dilatata*, Guér. 12 *Pycnoderes quadrimaculatus*, Guér.
13 *Zelus clavatus*, Guér. 14 *Palette du Corisa bellarii*, Guér. 15 *Palette du Corisa cuba*, Guér. 16 *Cicada Poeyi*, Guér.
17 *Holotus thoracicus*, Guér. 18 *Holotus obscurus*, Guér. 19 *Hoplophora Fairmairii*, Guér. 20 *Corisa uniformis*, Fairm.

N. Rémond imp. r. Vieille Estrapade 15 Paris.

1.

1.a

3.b

3.a

3.

2.a

2.

1. Papilio PIRITHOUS (femelle) 1.a *id. en dessous.*

2. Papilio ARISTODEMUS (mâle) 2.a *id. en dessous.*

3. Chenille et Chrysalides du Papilio NEODAMAS.

Delarue del.

N. Rémond imp.r. des Noyers, 65. Paris.

Annedouche sculp.

3.

2.

1.

3.ª

2.ª

1.ª

4.

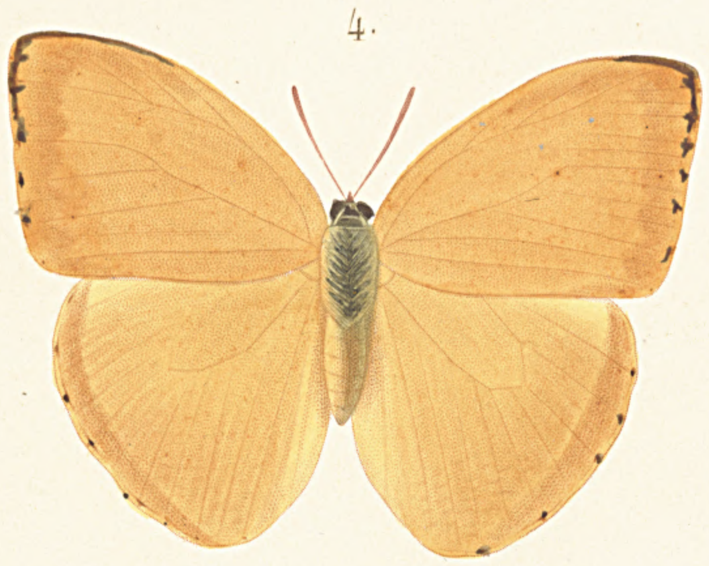

5.ª

4.ᵇ

4.ª

5.ᵉ

4.ᶜ

5.

5.ᵇ

1, 1ª Pieris Vallei, Boisd. 2, 2ª Pieris Joppe, Boisd. 3, 3ª Pieris Elodia, Hubn.

4, 4ª ♂ 4ᵇ, 4ᶜ ♀ Callidryas agarithe, Boisd. 5, 5ª ♂ 5ᵇ, 5ᶜ ♀ Callidryas Neleis, Boisd.

N. Rémond imp. r. des Noyers, 65, Paris.

3.

3.ª

2

2.ª

1.

1.ª

6.ª

6.

5.

7.

7.ª

8.

8.ª

5.ª

7.ᵇ

8.ᵇ

4.

6.ᵇ

4.ª

1,1ª ♂ Terias stygmula, Boisd. 2, 2ª ♂ Terias Westwoodii, Boisd. 3, 3ª Terias Gnathene, Boisd. 5, 5ª ♀ Terias Arabella, Lefebv.

4, 4ª Apatura Theodora, Lefebv. 6 ♂, 6.ª 6ᵇ ♀ Thecla Aon, Lefebv. 7 ♂, 7.ª 7ᵇ ♀ Lycœna Ammon, Lefebv. 8 ♂, 8.ª 8ᵇ ♀ Lycœna Theonus, Lefebv.

N. Rémond imp. r. des Noyers, 65, Paris.

1

1 ^{a}

4

6

3

5

2

Nicolet pinx.

Clergé sc.

1, 1 ^{a} Cydimon Boisduvalii, *Guér.* 2 Callionime Parce, *Fabr.* 3 Philampelus Labruscœ, *Linn.*

4 Philampelus vitis, *Cram.* 5 Philampelus fasciatus, *Sulz.* 6 Oiketicus Poeyi, *Luc.*

N. Rémond, imp. r. des Noyers, 65, Paris.

1.

1.a

1.b

1.c

1.d

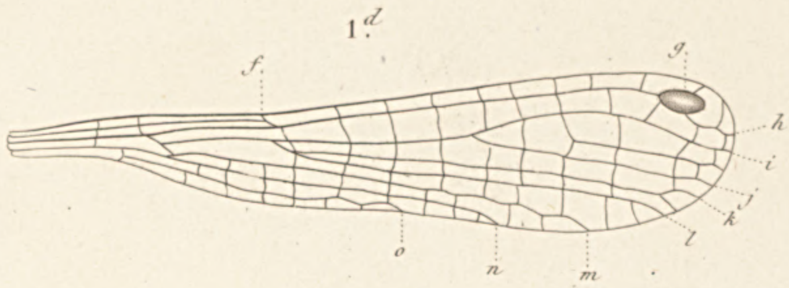

1.e

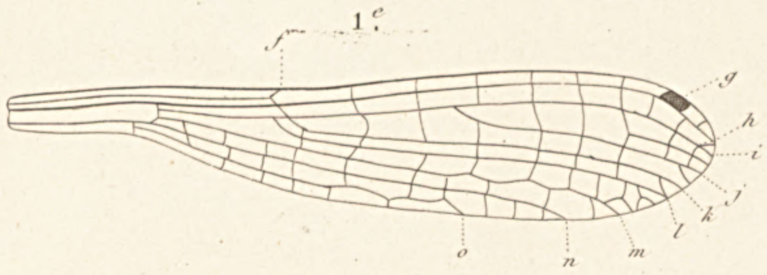

1.f

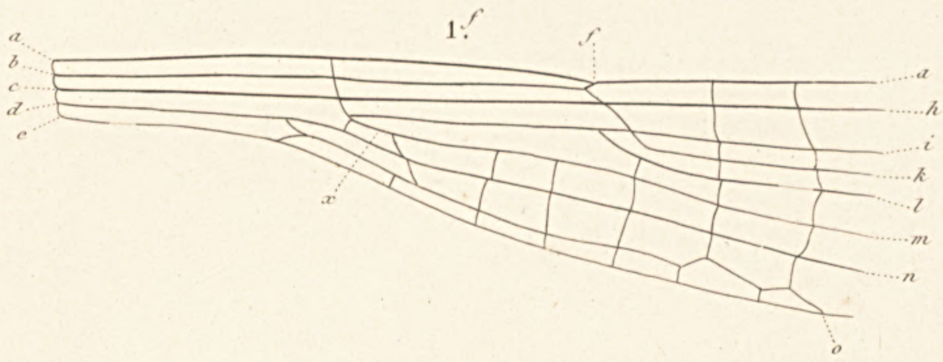

3.

2.

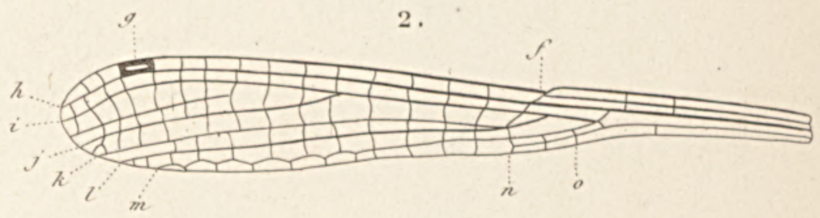

2.a

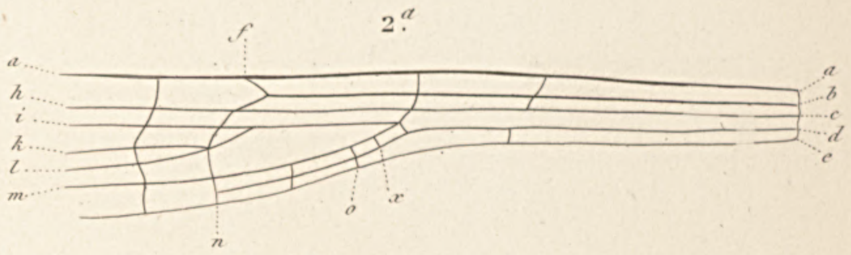

4.

4.a

6.

5.

5.a

7.b

7.c

4.b

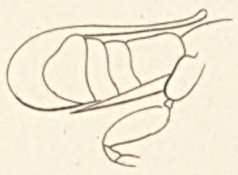

3.b

7.a

9.

7.d

6.b

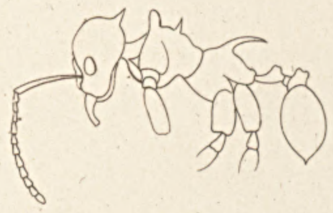

8.

8.a

8.b

8.c

9.a

1 ♂ 1b ♀ *Agrion hastatum*, Say. 2, 2a *Ailes grossies du Protonevra capillaris*, Ramb. 3 *Evania Poeyi*, Guér. 4 *Leucospis Poeyi* Guér. 5 *Chrysis insularis*, Guér. 6 *Atta insularis*, Guér. 7, 7b *Odontomachus insularis*, Guér. 8, 8b *Methoca Poeyi*, Guér. 9 *Lyrops fulviventris*, Guér.

Nicolet pinx.

Clergé sc.

N. Rémond imp. r. des Noyers, 65. Paris.

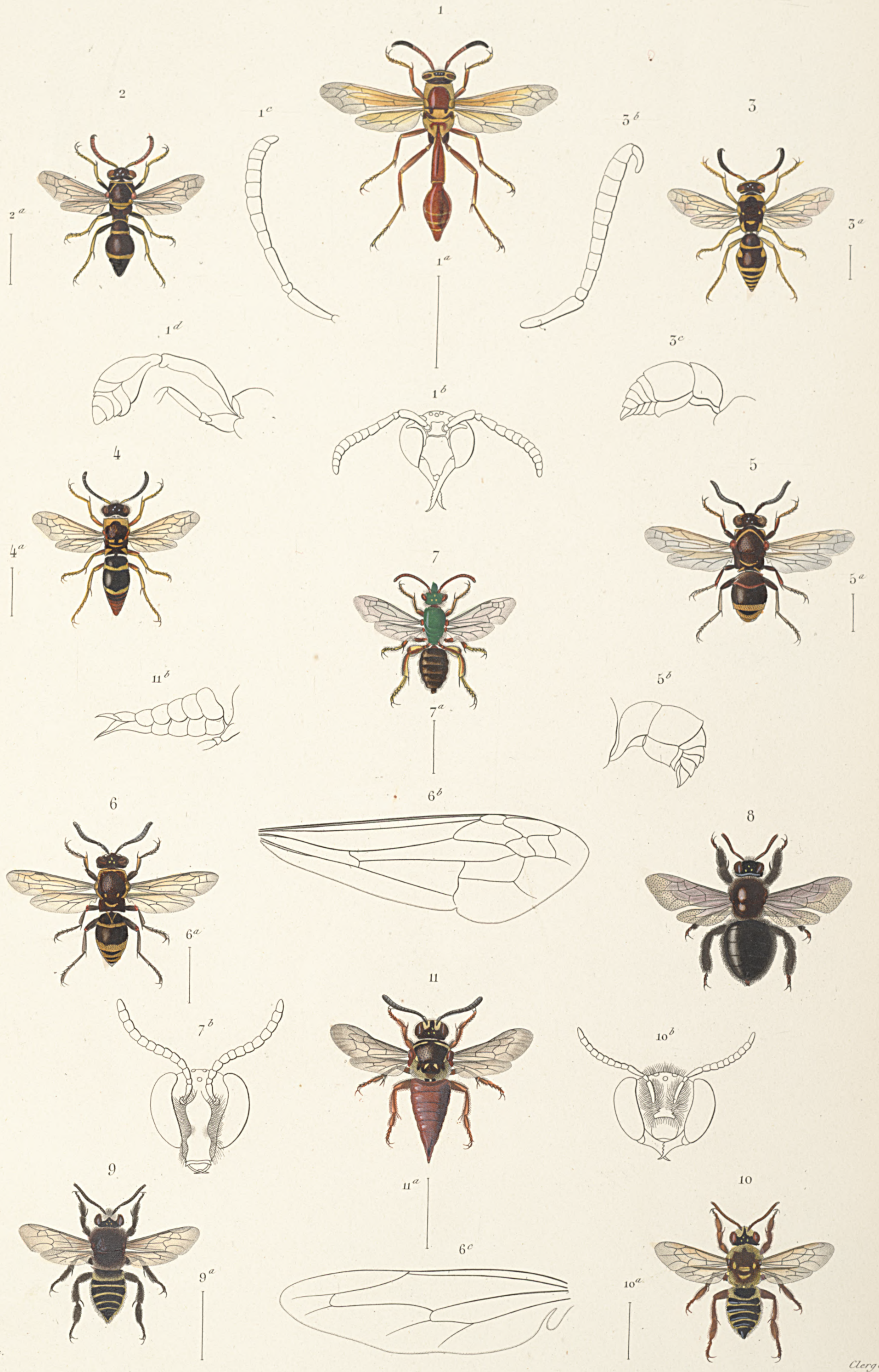

Nicolet pinx.

Clergé sc.

1 *Eumenes colona*, de Sauss. 2 *Odynerus incommodus*, de Sauss. 3 *Odynerus Bacu*, de Sauss. 4 *Odynerus cubensis*, de Sauss.
5 *Odynerus simplicicornis*, de Sauss. 6 *Odynerus brachygaster*, de Sauss. 7 *Andrena femoralis*, Guer. 8 *Xylocopa cubaecola*, Lucas.
9 *Megachile binotata* ♀, Guer. 10 *Megachile Poeyi* ♀, Guer. 11 *Caliaxis abdominalis* ♀, Guer.

N. Rémond imp. r. Vieille Estrapade, 15, Paris.

4.

4.a

4.b

3.

3.a

2.a

2.

1.

1.a

1.b

6.b

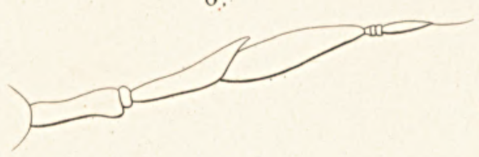

3.b

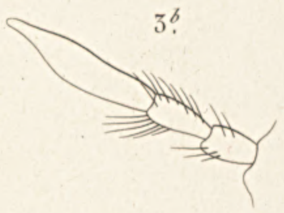

5.a

8.a

6.

5.

8.

11.b

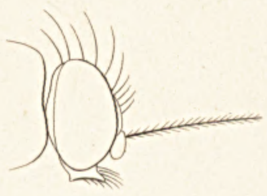

6.a

9.b

5.b

10.

9.c

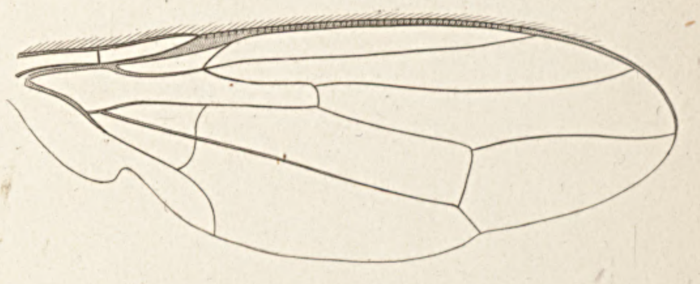

10.a

9.a

11.

11.a

7.a

7.

Nicolet. pinx.

Clergé. sc.

1 *Atomosia similis*, Bigot. 2 *Dasypogon parvum*, Bigot. 3 *Senobasis annulatus*, Bigot. 4 *Bombylius insularis*, Bigot.
5 *Syrphus quadrifasciatus*, Bigot. 6 *Conops Ramondi*, Bigot. 7 *Tachina elegans*, Bigot. 8 *Scopolia nigra*, Bigot.
9 *Sepsis Guerinii*, Bigot. 10 *Acinia picciola*, Bigot. 11 *Ulidia metallica*, Bigot.

N. Rémond, imp. r. Vieille Estrapade, 15, Paris.